Microfilm Center, Inc,
P. O. Box 45436
Dallas, Texas 75235

DA Investigates 'Protective' Tower At Tradewind

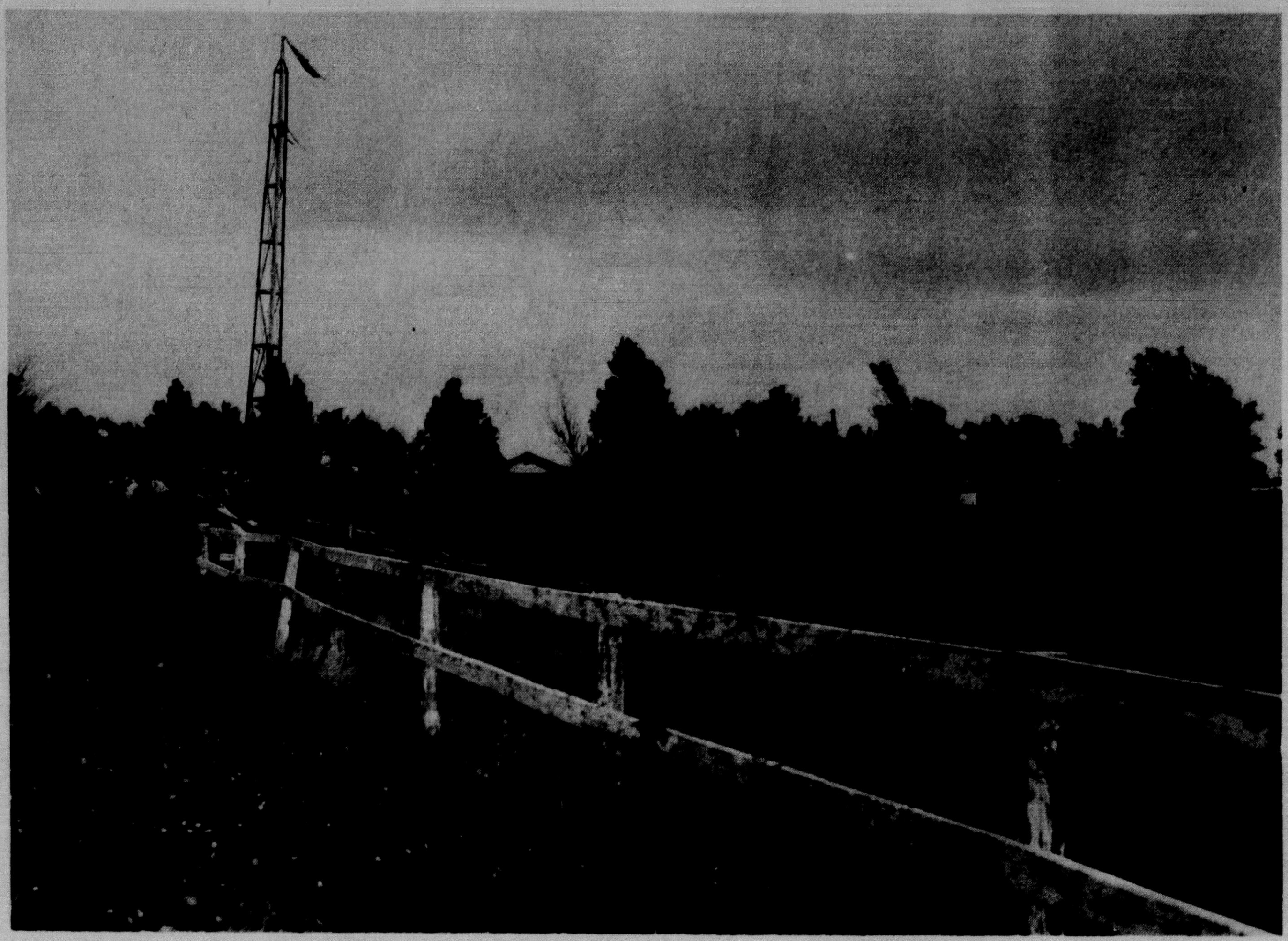

The Randall County district attorney's office says it is investigating possible hazard to aviation posed by this tower just across the road from the south end of the Tradewind Airport north-south runway. Bob Gilbert who put the tower up and contemplates putting up two others in the foreground contends he is merely protecting his air space. He says he plans to build an office on the site within the next month.

Possible hazard to aircraft is being investigated by Randall County Criminal District Attorney's office in connection with a 20-foot tower erected at the end of the Tradewind Airport north-south runway.

Bob Gilbert, who owns property at the end of the runway, said he was merely protecting his air space by erecting the tower.

Not only that, but he says he'll erect two more and begin construction of a small office building a little more than 100 feet from the end of the runway within the next 30 days.

Tradewind is situated in north Randall County at the outskirts of Amarillo and belongs to J.A. Whittenburg, III.

Jim Blair of the district attorney's office says the matter was referred to Federal Aviation Administration authorities in Fort Worth Wednesday.

Blair said Tradewind management has lodged complaints with both the DA's office and the city of Amarillo. The assistant DA said Gilbert has been requested to take the tower down and injunctive measures may be taken in district court if there is no action by FAA officials.

Elmer Immell, Tradewind manager, said he considers the tower a definite hazard, especially at night since it is not lighted.

Gilbert contends that it is he and his neighbors who are being mistreated as a result of a recent extension of Tradewind's north-south runway to within a few feet of their property.

"The thing has been unfair from the beginning," declared Gilbert. "They (Tradewind) led people to believe they were only going to repair the existing runway.

"I've had the tower up there for the past 10 years. They asked me to take it down as a safety factor. I laid it down before they started the runway about three months ago. I put it back up about a month ago. They told me they were going to extend the runway."

Gilbert said the runway was 685 feet away from his property before the extension and that it is now within 100 feet.

Immell said the runway was not extended but a displaced threshold was added allowing 582 feet for a plane to back up for takeoff to the north.

He said the touchdown point for landing aircraft remains the same. Additional backup area of 518 feet was provided at the north end of the runway for takeoff to the south.

The end of the runway is just across East 46th Street from the Gilbert property.

"I talked to Jimmy Whittenburg about it," declared Gilbert. "I feel like they tried to step on me. I don't feel like they did the land owners right.

"They are bringing jets out there and there is the noise factor. They've damaged our property. I feel we are entitled to some damages."

Gilbert said he has consulted an attorney and has been assured that he is within his rights.

He said he plans to build an office and erect two more towers on the site within the next 30 days.

"I feel I have the right to do what I want to with my property," he asserted.

Blair said that in event of no action by the FAA, his office may base a petition to the district court on a plea that Gilbert's tower constitutes a public hazard.

Whose Best Friend?

For the second time Saturday Rufus, a 75-pound Boxer belonging to Randall County Commissioner John Fulgenzi, bit the hand that fed him.

When Rufus was a pup the Fulgenzis took him home before he was weaned and John got up in the night every four hours to bottle feed him.

Some time back Rufus got into a fight with another dog and John reached into the melee to separate the battlers. Rufus took 20 stitches worth in John's right hand.

Last Saturday John and son, Steve, were working in the back yard when Rufus ran up wanting to play. John nudged him away and then ignored him.

Now ignorance is one thing Rufus just can't seem to stand.

If it hadn't been for Steve with a pick and Hugo, a smaller Fulgenzi dog, nipping at the big Boxer's heels it might have been worse.

Even as it was, 50 stitches were required to close the wounds in John's right hand and 10 to 15 in the left hand.

In the meantime, Rufus is under close surveillance in the Fulgenzi back yard with a none too bright future.

Commissioner Fulgenzi is no longer as enthusiastic as he once was for man's best friend.

City Judge Retiring

Harris Hampton has been named Canyon city judge replacing Burney Slack who has resigned effective July 31.

Hampton will take office Aug. 1.

Hampton, 36 years old, is an attorney. A native of Borger, he is a graduate of the University of Texas and Southern Methodist University School of Law.

He served almost two years in the US Marine Corps and upon his discharge was in sales until entering law school in 1965.

He was assistant criminal district attorney for Randall County for three months in 1968 and then was engaged in private practice in Dallas for three years before returning to the Randall County criminal district attorney's office again as an assistant in September of last year.

He left the criminal district attorney's office last January to engage in private practice in Canyon.

The new city judge is married and has two daughters, 13 and 10 years of age.

HARRIS HAMPTON

The Canyon News

Home of Paul Green's Production TEXAS

VOL. 76 NO. 14 | CANYON, TEXAS | THURSDAY, JULY 6, 1972 | 10 PAGES | 10 CENTS

Dance Tonight

Pony Express Races Friday

Fifteen pony express teams will begin competition at 8 p.m. Friday in the World Championship Pony Express Tournament sponsored by the Randall County Sheriff's Posse.

Competition in the $2,000 purse event will mark the continuance of the Canyon Days celebration which began with the July 4th festivities Tuesday.

Six new teams have been added to those already entered in the Pony Express Race according to the Randall County Sheriff's Posse. They include three from Sweetwater, the Johnston Pony Express from Wapanucka, Okla., a team from Burleson, and a team from Midway.

The Sheriff's Posse will award four trophies to riding groups in the parade. They will give first and second place awards in both junior and senior divisions.

Now, have entered 4 women's and 14 men's teams in race.

The highlight of the celebration will come Saturday with a 10 a.m. opening parade and a noon barbecue at Conner Park.

Featured at the barbecue will be the Sheppard Air Force Base Band and a group of area skydivers who will jump into the park during the meal.

The parade will feature an array of floats and decorated bicycles, as well as a motorcade of dignitaries, including U.S. Congressman Bob Price and Graham Purcell.

State and local officials also will ride in the parade.

Riding clubs, the Kwahadi Indians of Boy Scout Troop 80, clowns and the Khiva motorcycle escort will also be featured in the parade.

Riding on the beauty float sponsored by the Women's Chamber of Commerce will be Miss Canyon, Julie Brantley, daughter of Mr. and Mrs. Royal Brantley; Junior Miss Canyon, Kim Landrum, daughter of Mr. and Mrs. Frank Landrum; Little Miss Canyon, Markay Henderson, daughter of Mr. and Mrs. Durwood Henderson; and Littlest Miss Canyon, Kara Pruett, daughter of Mr. and Mrs. Richard Pruett.

The Sheppard Air Force Band will follow parade marshall Goerge Ritter and a color Guard to lead off the parade.

Prizes will be awarded to the float that best depicts the parade's theme of Patriotism," and there will be awards for the best decorated bicycles.

At 12:30 p.m. Saturday a trampoline demonstration will be presented by the Maverick Boys Club and at 1:30 an old fashioned games contest, which will include sack racing, will be held.

The Canyon Rotary Club will sponsor a pet show at 2:30 p.m. All types of pets are eligible.

At 8 p.m., the finals of the Pony Express races will be held, and dances will cap off the festivities.

A square dance is slated for 8:30 p.m. on the parking lot at Palo Duro Shopping Center. The dance is sponsored by the Canyon Capers. The caller will be Knox Day.

A Hayloft dance will begin at 9 p.m. Saturday at the Junior Livestock Barn. The western-style dance will feature Don Mansell and his Don Juans.

A western and rock street dance will be held on the southeast parking lot of Randall County Courthouse from 6:30 until 10:30 p.m. today.

Excavation is under way on the new West Texas State University Science building. The building is to be constructed on the former site of the WTSU president's home. Here a crane is shown moving a heavy concrete block.

Schedule Of Events

CANYON DAYS

July 6	
6:30 p.m. to 10:30 p.m.	Western and rock street dance on southeast parking lot of Randall County Courthouse.
July 7	
8 p.m.	Pony Express Tournament
July 8	
10 a.m.	Canyon Days Parade
Noon	Canyon Skydivers
	Barbecue
	Sheppard Air Force Band Concert
12:30 p.m.	Trampoline Demonstration
1:30 p.m.	Games
2:30 p.m.	Rotary Club Pet Show
8 p.m.	Pony Express Tournament Finals
8:30 p.m.	Square Dance
9 p.m.	Hayloft Dance

Purcell Says He'll Shun McGovern

Congressman Graham Purcell this week said he will "maintain a heroic silence" if George McGovern becomes the Democratic nominee for President.

"I'll run my race and not participate in any other campaign not asking anyone to vote for anyone on any ticket but me," Purcell declared.

Democratic Congressman Purcell announced this week that he has rented an apartment in Canyon Creek Apartments and will move his wife and three of their children to Canyon.

The congressman said his family may remain here until Christmas.

Purcell has been campaigning in earnest in the Panhandle almost since the day it was announced that he and Republican Bob Price were paired in the 13th District by congressional redistricting.

Purcell said he is running on his "track record" established since his election in 1961. He currently is serving as chairman of the House subcommittee on livestock and grains.

The congressman is convinced that water is one of the Panhandle's most pressing problems.

"What is water worth?" he asked declaring that he will support any feasible plan to furnish water for this area.

Purcell discussed cloud harvesting saying that great progress is being made in this area but pointed out that there are many legal road blocks in getting water in this manner.

"There might be some big lawsuits," he declared.

"I'm interested in a plan to get large quantitities of controllable water for the Panhandle area," he went on.

Purcell said he thinks he is well qualified to work for betterment of West Texas State University having worked at the congressional level with three state supported institutions of higher learning.

He said he is able to see that the administration of the university is in touch with the proper people in federal agencies to get the maximum benefit from federal funds available.

Purcell noted that something can be done toward development of the Panhandle industrially.

He said there is a rural development bill in the mill for just this purpose.

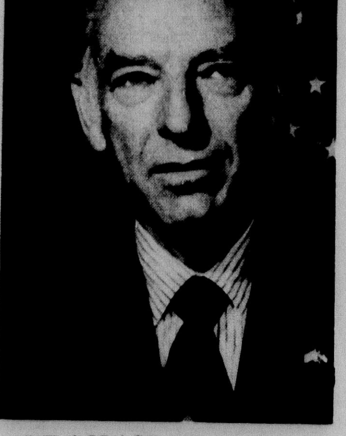

GRAHAM PURCELL

COVERING FUMBLES

by Dean Mitch Jones

When the master of ceremonies suggested that people in the audience adjust their seats most everybody adjusted their chairs.

If You Miss Your Canyon Sunday News Call 655-7121 Between 8 a.m. and 9 a.m. Sunday For Delivery.

Cold Day In July

Warmup Coming

By mid-morning on the Fourth of July only 70 cars had entered the gates of Palo Duro Canyon State Park.

On any normal day there would have been 400 cars in the park by mid-morning.

The Fourth was unseasonably cold, and it was one of those days when the overnight low temperature was higher than the day's high.

The overnight low Monday night was 62, recorded for the two hours after midnight Tuesday. The high Tuesday was 60.

Temperatures at dawn on Tuesday and Wednesday ranged from 54 to 56 in the area.

Light drizzle fell on much of the Panhandle area, but Canyon recorded only a trace of moisture.

Despite the cold Independence Day weather all activities planned for Canyon—ranging from bicycle races to girls' softball to a free watermelon feast to a fireworks display—were held according to schedule.

The National Weather Service has predicted a warmer day for today, and the forecast at press time called for near-80 degree weather.

City Told To Inventory

The Canyon City Commission was told Monday that it should consider ways to effect an inventory control system of city property and hold department heads and individual employees directly responsible for items they use.

The recommendation was made by Gene Glazener of Brown & Graham Co., the city's auditor.

City Manager George Loudder said such a procedure would take "a lot of work because the city will get bigger and the inventory will get bigger."

"The cost and work will be monumental," Loudder said. He did not predict a cost, but he told the commission he would work out an inventory plan.

Glazener did not specify any reason for the recommendation except that inventory control is a matter of good business.

The only item of business discussed at the public meeting was the annual audit.

The city has balanced assets and liabilities of $5,360,396.79.

The audit report shows total revenues of $435,834.64, or $6,310.64 more than predicted in the budget.

Expenditures totaled $473,354.97, or $31,624.03 less than the $504,970 budgeted.

Main sources of revenus include $60,624.20 in city sales tax, $233,653.88 in general property tax, $230,162.64 in water sales, $75,948.89 in sewer service and $7,247.74 in swimming pool admissions.

Major expenditures include $110,301.31 for the police department, $81,191.87 for the fire department, $91,028.16 for the sanitation department, $10,342.35 for the mayor and commission, $39,146.85 for the city manager's office, $8,025.60 for the health department, $8,514.06 for the street department and $6,750 for emergency ambulance service.

Cash on hand in all funds totaled $707,308.02, with receivables totaling $68,896.90.

Liabilities include $887,000 for payment of bonds, $144,947.50 for interest on general obligation bonds, and $110,075 in re-

(See CITY Page 6)

County Begins Paving Project On Arden Road

Randall County commissioners discussed election judges for the November ballot Monday in closed session at the request of County Clerk LeRoy Hutton.

"Some of them are good and some of them not so good," Hutton explained.

County Road Superintendent Joe West told the court he is beginning a mile paving project on Arden Road adjacent the city of Amarillo.

The county has been unsuccessful in getting the city of Amarillo to assume any responsibility for the road which adjoins the city. The city annexed up to the south right of way.

West said the right of way on the road would be less than 100 feet.

Commissioner Bill Butler suggested checking with the city on acceptability of the road at some time in the future when it is annexed.

Commissioners accepted a low bid of $279.30 on a set of postage scales for the court house. Pitney-Bowes was the apparent low bidder some 70 cents lower than the only other bidder.

Randall County Sheriff's Department was authorized to advertise for bids for two cars while releasing one of its cars to the juvenile probation department.

Judge Woody Pond was authorized to sign an agreement with the local soil conservation district pledging county cooperation.

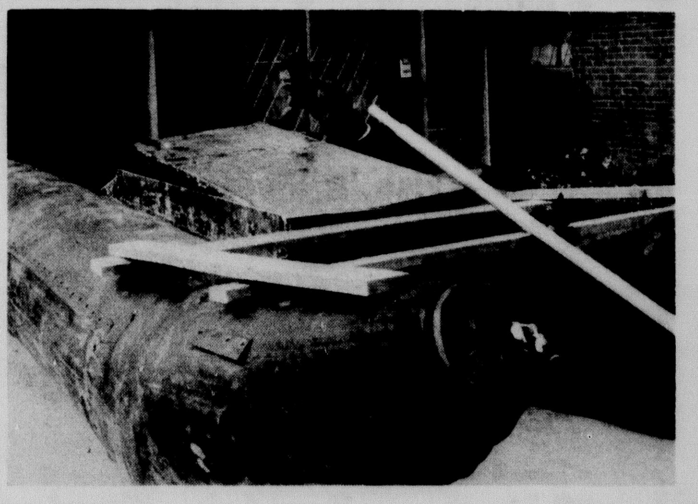

Jack Tillinghast has turned his driveway into a raft building factory in preparation for a trip down the Green River in Utah. Tillinghast says the raft, which includes two Army surplus bridge pontoons that are 22 feet in length and capable of holding 100,000 pounds each, is being constructed to carry 11 people and five days' provisions. Tillinghast said the 140-mile trip planned by his family will begin at Vernal, Utah, and continue to Green River City. The trip will take at least five days, and nights will be spent camping along the river banks. It is the third year for the family to make the trip.

FROM THE CANYON RIM

by Troy Martin

Dick Bryan of Goodyear Tire & Rubber Co., speaking to members of the Texas Press Association two weeks ago said the crying need of this country is management.

He centered his talk on a story about processionary catipillars that fed on pine needles. These catipillars, he said, walked through the woods in a straight line each with his head closely placed against the rear of his predecessor. The group ate pine needles where they came upon them.

A scientist placed these insects on a circular slab and they marched in a circle until they starved to death in spite of the fact that a bowl of their favorite food was in the center of the slab.

Bryan said much of the nation's trouble also stems from the fact that many important people have completely dedicated themselves to ideas that have no foundation in truth.

He noted that many of these people look upon the profit motive with a jaundiced eye in spite of the fact that it is profit and resulting expansion which creates new jobs, provides necessities as well as luxuries and improves the lot of the average citizen in a manner the world has not witnessed before.

A lot of people who ought to know better seem to think that a dollar earned by industry is all profit when actually there is only about four cents profit in that hard earned buck.

* * *

Never was there a better example of poor management than in the motel in which we stayed.

It is a part of a well-known franchise chain and supposedly reservations can be made by telephoning a local motel of the same brand name.

Well, before I went to Corpus Christi for the convention I tried to make reservations through one of the brand's Amarillo motels. No soap.

I wound up calling Corpus Christi twice.

I had reservations for the first night out at a San Antonio Motel of the same name. The family arrived at 1:30 a.m. and found that the room was not ready.

We arrived in Corpus to find our reservations muddled.

I spent an hour at the reservation desk and then made a telephone call to the chain's headquarters in Memphis, Tenn. Even on that score the girl at the desk had given me a wrong number.

But the reservation clerk was impressed enough that he straightened out my room trouble.

Then we found cockroaches and to cap it all our airconditioning was out for one entire afternoon. Service in the dining room was poor and the food was always served cold and poorly prepared.

* * *

At Houston we found a fine hostelry in the Astroworld but even there the management left something to be desired.

Food was not available in the restaurant to be taken to the room by guests. You had to order it through room service so we just walked to the Howard Johnson restaurant next door and purchased hamburgers or rolls for the kids and took them to the room. Everyone else was doing the same thing and the only thing Astroworld management accomplished by its rule was to lose the business.

* * *

The coastal area is booming. The growth there is fantastic.

But I wouldn't want to live down there. I simply couldn't work in the heat and humidity.

* * *

I concur with the Supreme Court's decision that newspapermen should not be allowed to protect their sources when called before a grand jury.

Other people are questioned by grand juries and newspaper people shouldn't be treated differently. I don't want to be singled out for special treatment.

Public records available to me as a newspaperman are also available to you as a citizen. There's always a backlash when any group or profession receives preferential treatment.

I want the press kept free and to keep it free it must be kept equal.

* * *

You know, wherever you find them, people are just people if you meet them individually.

Separate them by race or class and it is the easiest thing in the world to convince them that they are mistreated. This is true whether they are separated as blacks, Mexicans, Irish, Jews, poor whites or rich whites.

In groups they are suckers for hate appeals.

Man to man they're all about the same.

* * *

In Houston I talked to a therapist who was kind but disgusted with emotionally disturbed ex-servicemen he was attending.

"They could go to work and it probably would be good for them," he asserted, "But it's hard to get a man to let go of a $600 a month pension and start making his own living."

The man who was talking was a soft-spoken, intelligent Negro in charge of a group that contained Anglos, Blacks and Mexicans.

He was expressing concern for members of the groups as well as his country in which fewer and fewer are willing to take responsibility for their present and future.

Partnership Tourney Slated July 15-16

Golfers from as far away as Oklahoma City are expected to register for the Canyon City Club Partnership to be held July 15 and 16.

Professional Bobby Westfall said there should be 128 golfers, comprising 64 teams in the tourney.

Some of the better golfers expected to register are Randall Burton and Mike Shadix, both of Canyon, John Farquar of Amarillo and Lloyd Moody of Oklahoma City.

The field of golfers will try to unseat Ken Bailey and Hack Cogburn as defending champions. The champions both live at Amarillo.

Prize monies will amount to more than $2,450. Prizes in each of the four flights will be $225 per team for the first place flight, $180 per team in the second rated flight, $140 per team in the third and $70 per team in the fourth place flight.

Entry fee is $40 per team, and golfers can pick their own partner.

First day shotgun starts will be at 9 a.m. and 2 p.m., with second day starting times determined by flights.

There is no qualifying and no handicap in the 36 hole, low ball tourney.

Entry deadline is 8 p.m. Friday, July 14.

Mrs. Carol Crain, left, and Mrs. Cleo Brown of the Beautification Committee of the Women's Chamber of Commerce place an award winning ribbon in the yard of the home of Mr. and Mrs. L.L. Jones of 500 Taylor Lane. Ribbons were awarded for exceptional beauty in the Canyon Clean-Up Campaign this week.

Winners of the 10 to 12 year old bicycle race were from left James Irlbeck, third place; Charlie Childs, first place; and Kurt Sparling, second place. Results on other events will be carried in the Sunday News.

4-H Camp Meets At Ceta

The Randall County 4-H Camp was recently held at Ceta Canyon under the direction of the junior leaders organization. About 40 members attended this two-day camp.

Connie Brazzil, Millie Hales, and Glenda Hollenstein were in charge of the activities at the camp, which included learning situations, crafts, recreation, and vespers. Those members on the learning situation committee were Connie Brazzil and Millie Hales; on the crafts committee, Glenda Hollenstein, David Abbott, Millie Hales, and Connie Brazzil; on the recreation committee, Connie Brazzil, Millie Hales, Glenda Hollenstein, and Greg Hinders; and on the vespers committee, Gary Hinders and James Irlbeck.

Adult leaders who attended the camp were Mr. and Mrs. Raymond Hinders, Mrs. James Irlbeck, Mrs. Winston Hall, home demonstration agent, and John Brazzil, county agent.

Package Tours Sought In Area

By BEN KECK

If you come from Bulgaria, or maybe New York City, you can learn a lot about Spanish Conquistadors and the advent of the cattle industry just by visiting the Texas Panhandle and asking a few questions.

But if you are from Kansas or New Mexico or Arizona, the Great Plains isn't too different from home, except maybe for the lack of mountains. After all, Spanish explorers traveled through most southwest states and most of the states figure prominently in the cattle business.

"So what we need," said Mrs. Margaret Harper, the "Texas" publicity chairman who also is interested in preserving history and developing circle tours to promote the area tourist trade, "is to develop something unique—something most people don't have or know about at home."

The Panhandle, of course, is full of history and tradition, but much of it has gone unnoticed, unpreserved and taken for granted.

"There are two main problems in the development of tours," Mrs. Harper said. "The first is that unless things are maintained and guarded, people will walk off with what you are trying to preserve. They don't mean to destroy anything, but they do.

"Next is the fact that they don't want to see what they have at home. Certain points of contact have to be modernized, commercialized, in order to help others remain in a natural state."

The Texas Highway Department distributed a map of the Plains Trail, a tour that begins in Canyon, goes east and south and east again to Matador, then Southwest to Gail, as far west as Muleshoe, north to Dumas and back south to Amarillo.

But the map tour leaves it up to the individual driver to get to all these points, and the text for each point of interest is hardly complete.

And, the proposed tour promoted by the Highway Department leaves out such historically significant places as Old Mobeetie, the Buried City of Wolf Creek in Ochiltree County, and Wheeler, a town more recently famous as the birthplace of Alan Bean, the fourth man to walk on the moon.

All these places have development potential, as well as many places on the Plains Trail map.

"There usually is no problem getting funds to build and preserve things," Mrs. Harper said. "The problem very often is in keeping things maintained."

Meanwhile, tourists in the Panhandle marvel at the feedlots and the wide-open spaces, and except for the presence of historical markers they very likely do not know or comprehend the background of the country.

"We need to develop package tours," Mrs. Harper said. "We don't have package tours like they do in Europe or Japan. Why, when Japanese tourist come over here, they hardly get inland. Because of costs and other things, they limit themselves to the coasts." To develop these things, we have to put ourselves in the place of the traveller."

Mrs. Harper sees carefully developed historical tours as extremely educational.

"It's a very legitimate way to teach," she said. "It's often more exciting learning than reading books."

Navy Has LD Number

The United States Navy now has a toll free phone number for prospective recruits to call for information concerning Naval enlistment programs.

The number is Area Code 800, 424-8880.

L. C. Fletcher, local Navy Recruiter from Amarillo, said the number connects the caller with Naval Recruiting Command in Washington, D.C.

The person answering the phone at the command takes specific questions, and other pertinent information and refers the caller's name to the local recruiter, who contacts the caller and provides the answers.

Dr. Burwell Southern
Optometrist
PANHANDLE OPTOMETRIC ASSOCIATION
1315 4TH AVE. 655-2161

Porter's Bar-B-Q
801 23rd Street
Open 10:00 A.M. Till 11:00 P.M.
Monday Through Saturday
Closed Sundays
Real Pit Bar-B-Q
Beef—Ham—Ribs—Sausage
Dinners —— Sandwiches
Potato Salad—Cole Slaw—Bar-B-Q Beans
★ Hamburgers ★ French Fries ★ Fried Chicken
★ Fish Dinners ★ Fried Shrimp
★ Fish 'N Chips ★ Fish Sandwiches
We Specialize In Orders To Go
Call 655-9902 For Fast Service
Walk-Up Window In Rear Of Building
Catering Service—Custom Barbecuing
Let Us Cater Your Next Party Or Meeting
Owned And Operated By Porter and Betty Vaughn
Support Your Hometown Merchants

CENTRAL CHURCH OF CHRIST
4th Ave. at 21st.
WELCOMES YOU
SUNDAY
EARLY WORSHIP — 8:30 a.m.
BIBLE SCHOOL — 9:30 a.m.
LATE WORSHIP — 10:20 a.m.
EVENING WORSHIP — 6:00 p.m.
WEDNESDAY
LADIES' BIBLE CLASS — 10:00 a.m.
WEDNESDAY
MIDWEEK SERVICE — 7:30 p.m.

1¢ Sale!
Over 7,000 Pairs of Shoes
Women's-Childrens -Men's
STARTS THURSDAY, JULY 6
OPEN 8:00 A.M. TO 7:30 P.M.
Bates Shoe Store
TULIA, TEXAS

People like you, from all walks of life. . .that's who we're working for. Our services are designed with folks like you in mind, and tapered to your individual financial needs.
Open an account with us.
We are here for your needs.
Complete BANKING SERVICE
WEST TEXAS STATE BANK OF CANYON •CANYON, TEXAS
Complete BANKING SERVICE
Member Federal Deposit Insurance Corp.

Gene Howe News

Doziers Hike In Colorado

By TROYCE MULHERIN

Greetings:

MRS. T. A. HOLLAR conducted an interesting and informative program on the art of drying flowers with silica gel recently at the Amarillo Garden Center. Mrs. Hollar discussed proper containers, general directions to follow, timing periods for drying, and the preserving of dried flowers. The lovely specimens and breathtaking exhibits of her own work gave encouragement and hope to those of us who rank somewhere way below amateur standing. Mrs. Hollar is justly proud of her dried irises and lillies, as these are difficult to process with success. One particular prized possession is a perfect dried rose, the foliage of which is treated with glycerine. Foliages treated with glycerine will stay pliable and never brittle; and, although this is actually an entirely different manner of preserving used mainly for foliages, the two processes can by combined for a striking and lasting arrangement.

MRS. HOLLAR SUGGESTS that an important and necessary prerequiste for successful flower drying is "patience, patience, patience". She also encourages those interested in this rewarding art to start now, while we have so many lovely blooms available—thus assuring us the enjoyment of the fruits of our endeavors through the winter months. Mrs. Hollar is currently serving as president of the Northern Unit of Flower Show Judges Council and as first vice president of the Amarillo Garden Center.

WE WISH A happy birthday to Andrea Curlee, who celebrates on the 6th. Andrea is the daughter of Bob and Carleen Curlee. The Curlee family has recently returned from visiting with Mr. Curlee's father, Mr. C. C. Curlee, of Dallas, and a fun visit to Six Flags Over Texas.

JANICE AND RODNEY Gresham observe their anniversary on the 6th, and Janice says she has been too busy, "swattin' flies and kids", to make celebration plans at this time. So, we wish you two a "swattin" good time on your anniversary.

PHYLLIS AND JOHNNY Hicks and youngsters have returned from a "lucrative (?)" sojourn to the race tracks at Raton, New Mexico. They have about decided to follow Karol's lead, as she seems to have a talent for picking winners.

MRS. GUY BUFKIN is home from the hospital and doing real well. Doris is an extra-special member of the Gene Howe Community, and its nice to have her happy and warm smile and genuine friendship back where they belong on Whittier Street.

SHANE PALMER, son of Mr. and Mrs. Don Palmer was apparently playing rodeo on his bike recently, and unfortunately his "bronco" won more points than he. Shane's tumble earned him a mild concussion and few days in the hospital. He has recovered and, in the spirit of all good bronco busters, is determined to emerge victorious from future rides.

A HAPPY ELEVENTH birthday to Lyndal Howard, son of Mr. and Mrs. Dewayne Howard.

MR. AND MRS. Bill Harp are entertaining house guests from Dallas, namely, Mr. and Mrs. V. A. Shelton. Their daughters, Tracy and Terri, plan an extended stay with the Harps, with all taking in some swimming and golfing. Nice to have such charming young ladies visiting in our area.

THE JOHN DOZIER family has returned from an exciting trip to Vallecito Lake, which is situated about eighteen miles out of Durango, Colorado. About eleven couples, complete with children, spent their days fishing, horseback riding, hiking and water skiing. The adult members of the troop took advantage of their four-wheel drive vehicles on an excursion up in what the natives refer to as "high country". Betty now appreciates this terminology, as twelve thousand feet up ye ol' mountain is high enough for her. The view and being able to play in the snow in June was worth the rough ride up and back, tho. John will have to wait a while to show off his souvenir of the trip, as his thirty-seven and one-half inch long Northern Pike, which weighed eleven and three-fourths pounds, is in the process of being mounted. Rest assured that the Doziers have plenty of photos to give credence to this catch until the real thing arrives in Amarillo. Eat your hearts out, fishermen. As far as Kelly and Kevin are concerned, their seven-hour trip up into the mountains is just as exciting as daddy's fishy. These boys took their lunches and pack horses and brought back home a gob of "little boy" memories.

MORE THAN ONE reason to celebrate on the 4th of July—just happens to be Mrs. Dick (Beth) Balke's and Mrs. Jim (Kay) Riley's birthdays. Many happies to you, lovely ladies.

MRS. D. G. ZANCHETTIN, her children, Debra and Steve, and her parents, Mr. and Mrs. Ernest Breeding, have returned from visiting in parts of California and Arizona. The group first travelled to Parker, Arizona, for a stay with the Orvil Morrison family. While in Parker, Steve, much to his mother's consternation, took himself a ride down the Colorado River on an innertube. When her worrying got the best of her, Betty gathered her group up and they promptly headed for safer territory. While in Arizona, they visited the Painted Desert and Lake Havasu City, where they viewed the London Bridge. On to Madera, California, where they visited friends and relatives. The Zanchettins and the Breedings topped off their trip with a family reunion in Modesto, California. It has been about six years since the families got together, and catching up on the news and each other's activities caused the long drive to be worthwhile.

HAPPY ANNIVERSARY to Mr. and Mrs. Bob Ingram, who observed same on the 3rd.

"THINKING IS THE hardest work there is, which is the probable reason why so few engage in it." Henry Ford.

Thanks for use of the hall.
Troyce

News Brief

Mrs. Charles Gerald, 3201 Conner Dr., recently returned home after spending a week with her children, the Davis Prices, and new grandson in Princeton, N. J.

Going somewhere? Or been? The Canyon News wants to know about it--and so do its readers.

Terry Jo Reynolds is Randall County Sheriff's Posse queen and will be riding in the Canyon Days parade Saturday.

Tidbits here and there

By CAROL CRAIN

SOON TO RETURN TO THE STATES after a trip abroad will be Jim Fanning, son of the Lon Fannings. Jim has been on tour throughout the major European countries including England, Italy, France, Germany, Switzerland, also Teheran, Iran in the Mid-East.

Jim will return to Houston from his semi-arranged tour before driving to Canyon.

Post cards sent home have told that the Canyonite is having a most enjoyable European experience.

BACK FROM FLORIDA after a two week "Fun-in-the-Sun" trip which included the new Disney World adventure for the kids are the Bill Webbs.

Bill is sporting an enviable tan.

* * *

BACK FROM A RECENT TRIP through Texas are Canyon High School faculty members Bess Brillhart and Betty Brown.

Several hundred miles were put on the auto that went along, I understand.

* * *

A TRIP THROUGH ARKANSAS was taken recently by the R. D. Killingsworths. The trip took them to scenic areas throughout the state as well as a visit with relatives located there.

* * *

THE JAMES RAY WOFFORDS were in the city visiting with Mrs. Mary Burk this last week. Mrs. Wofford is the former Janie Burk of Canyon.

* * *

SORORITY RECOMMENDATIONS ARE being asked for by college chapters for fall rush. Senior girls who will enroll in college in September should check with the various schools for Rush information.

The office of the Dean of Women should have the information you need.

If you have been active in high school and enjoy social activities I believe you will love Greek life on your campus. Go Greek for the Fun of It!

* * *

BEAUTIFUL YARDS SPORTING blue ribbons from the Women's Division of the Canyon Chamber of Commerce (beautification committee) certainly make a tour of the city worthwhile—hope you will take your Canyon Days visitors on the "tour".

Twenty-four homes were named for the honor Sunday, and ribbons should stay up through Saturday.

(Addresses were in the Sunday Canyon News.)

* * *

FOR A QUICK BEAUTY SPOT in your yard, plant some flowers-petunias or whatever-in soil that has been placed in a wheelbarrow.

You may wish to paint the wheelbarrow a bright color. The beauty spot can be placed in either front yard or back-depending on your whim or social event.

* * *

MISS WTSU, Linda Lea Adams, as well as beautiful girls from across the state, may be seen at the Miss Texas Pageant Saturday.

KGNC Channel 4 will carry the event at 10:30 p.m.

Linda Lea is a very talented and beautiful representative for the contest—we wish her well.

* * *

THIS WEEK'S RECIPE FIND is from an International Army swapping tradition. It originally came from a missionary who found the recipe among her travels, and has been shared with us by Mrs. Mike Casey. The unusual feature is that the cake calls for NO eggs or milk!

CRAZY CHOCOLATE CAKE

1½ c. flour
1 c. sugar
3 T. cocoa
1 t. baking soda
½ c. oil
1 T. vinegar
1 t. vanilla
1 cup cold water

Blend—do not beat, do not grease pan.

Bake at 350 degrees until cake springs back at touch.

FROSTING:

¼ sq. margarine
1 c. powdered sugar
1½ c. hot coffee
½ t. vanilla

HAVE A TIDBIT? Call 655-7470 or drop me a note to 2704 Second Ave., Canyon, Tex. 79015.

A GAS LIGHT
gives a little feeling of HOME to your house

. . . adds something to its personality . . . feels friendly when you return home at night or guests come over. A gas light casts a gentle glow that doesn't attract insects and adds a touch of safety that can make you feel a little more secure and sleep a little softer. And for lasting beauty, it's crafted from rust-free aluminum.

Call Pioneer Natural Gas Company or ask a Pioneer employee you know about an outdoor gas light.

It's a touch to your home . . . you'll like the feel of.

PIONEER NATURAL GAS COMPANY

On Sale This Week
FOR HER: Family Circle Illustrated Library of Cooking — Volume 10 $1.69
FOR HIM: The Family Handyman Do-It-Yourself Encyclopedia — Volume 10 $1.69

THRIFTWAY

If You Like LOW PRICES You'll Eat These Up

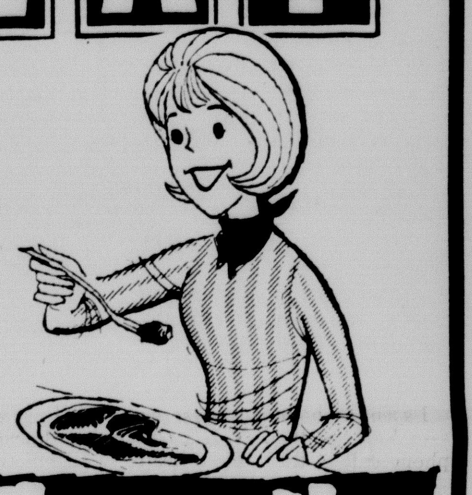

Specials Good Through July 8, 1972.

TV Special
SHURFINE FULLY COOKED BONELESS HAMS 5-LB. CAN $3.98

Shurfresh Ice Cream 1/2 ga. 58c

meats

USDA Inspected FRYERS lb. 29c
Wilson's All Meat FRANKS lb. 73c
USDA Choice ROUND STEAK lb. 99c

Kraft Salad Dressing qt. jar 48c
Limit One Please

Kleenex Boutique BATHROOM TISSUE 2 Packs. 4 $1.00
Gladiola POUND CAKE MIX 3 89c
Hershey's Chocolate Syrup 16 oz. 2/49c
Lipton Lemon Flavored ICED TEA MIX 24 oz. 99c
Faultless SPRAY STARCH 15 oz. can 39c
Wagners BREAKFAST DRINK Quart 4 for $1.00

FRESH • FROZEN
Shurfine 10 oz. Pkg. BROCCOLI SPEARS 4 For $1.00
Shurfine LEMONADE 6 oz. 3 For 35c
Shurfine ORANGE JUICE 12 oz. 2 For 79c

Gladiola Flour 5 lb. 48c

America's Greatest Brand Election — Quality! Savings! VOTE Shurfine
'INDEPENDENTS' DAYS SALE
America's Greatest Brand Election!
JUNE 26 THRU JULY 8, 1972
SHOPPING LIST

Soflin Bathroom Tissue W/P/Y/A 2 Ply 10 Roll	$ .79
Shurfresh Biscuits Sw.-But. Milk 8 oz.	13/$1.00
Shurfine Blackeyes Fr. Shelled 15 oz.	6/$1.00
MC*2 Bleach 64 oz.	$ .29
Shurfine Broccoli Spears Frozen 10 oz.	4/$1.00
Shurfine Catsup 14 oz.	5/$1.00
Energy Charcoal 10 lb. Bag	$ .59
Shurfresh Cheese Halfmoon Longhorn Colby 10 oz.	$ .53
Shurfine Coffee VP Reg.-Drip-Elec. Perk 16 oz.	$ .79
Shurfine Corn Golden CS-WK 17 oz.	5/$1.00
MC*2 Detergent All Purpose 49 oz.	$ .49
Shurfine Dills Hamb. Sliced 16 oz.	3/$1.00
Roxey Dog Food Beef/Chic./Liv. 15½ oz.	10/$1.00
Shurfine Drinks Org./Grp./Fr. Punch 46 oz.	4/$1.00
Shurfine Soft Drinks Asst. Flavors 12 oz.	11/$1.00
Shurfresh Franks VP 12 oz.	2/$1.00
Shurfine Fruit Cocktail 16 oz.	4/$1.00
Shurfine Hams Boneless Fly.-Ckd. 5 lb. Can.	$3.98
Shurfine Lemonade Frozen 6 oz.	3/$ .35
Shurfresh Lunch Meats Sl. B/P&P/O/Sp. So. 6 oz.	3/$ .89
Shurfresh Margarine Reg. Quarters 16 oz.	5/$1.00
Shurfine Milk Evaporated 14½ oz.	6/$1.00
Shurfine Peaches YC Hlvs.-Sliced 29 oz.	3/$1.00
Shurfine Pears Halves Bartlett 16 oz.	4/$1.00
Shurfine Peas Sw. Early Harvest 17 oz.	5/$1.00
Shurfine Pork & Beans 16 oz.	7/$1.00
Shurfine Salad Dressing 32 oz.	$ .49
Shurfine Shortening All Veg. 48 oz.	$ .79
Shurfine Spinach 15 oz.	6/$1.00
Shurfine Tomatoes Whole Peeled 16 oz.	5/$1.00
Soflin Towels Asst. or White Jumbo Roll	4/$1.00
Shurfine Tuna Chunk Style 6½ oz.	2/$ .79

Coffee Creamer CREMORA 8 oz. 49c
Nestles QUICK 2 lb. 78c
Arrow PINTO BEANS 2 lb. 29c
Shurfine Asst. Flavors GELATIN 3 oz. 8c

COUNTRY-FRESH! PRODUCE
California Long White All Purpose POTATOES 10 lb. Bag 53c
California Le Grande NECTARINES lb. 29c
Garden Fresh CUCUMBERS lb. 10c

Double Buyers' Bonus Stamps Each Wednesday

COOPERS
A THRIFTWAY STORE

classified ads get the job done

CANYON NEWS CLASSIFIED ADS SELL

TO USE THEM JUST CALL **655-2141** AND ASK FOR AD TAKER

First Insertion, Per Word 10 Cents
Second Insertion, Per Word 5 Cents
Minimum Charge for first insertion, $1.50.
Minimum Charge per subsequent insertions, $1.00
Display Classified Ads $1.20 Per Inch
DEADLINE: 5 P.M. Two Days Before Publication

Quality Rock Shop at Wagon Yard
Custom Made Jewelry—
Mobile Home Sites—Over-night Camping
2 Miles West of Canyon on Hereford Highway
655-7631

NEW — — — NOW RENTING
CANYON CREEK APARTMENTS
IN WESTERN HUNSLEY HILLS

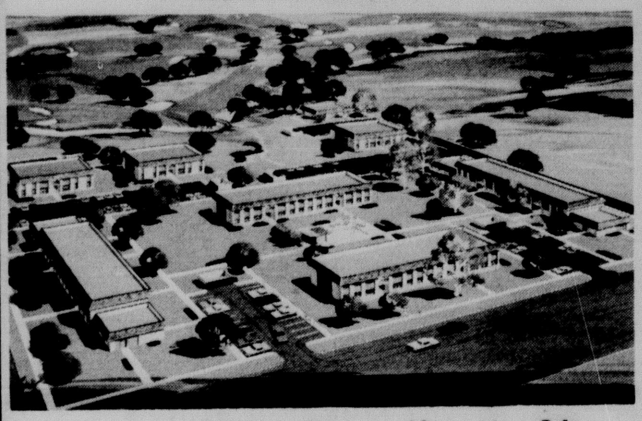

Apartment Living a Measure Above Any Other
At Prices You Can Afford
Unfurnished or Furnished
1-bedroom, $144 & $175; 2-bedroom, $172 & $215; 3 bedroom, $195 & $245. Swimming pool. Laundry facilities. All utilities furnished.
Resident Manager "Under New Management" 655-9611

REAL ESTATE FOR SALE

For sale by owner: Two houses on same lot—Must be sold together. Close to downtown. One-1 bedroom and one-3 bedroom. Both clean and in good condition. $2,500 down payment $135 per month. Located on 7th Ave. & 14th Street. 655-3572. tfc14

For Sale: Five room house, recently redecorated. Call 655-2581 or after 6 p.m., 655-3151. TFC-37

For Sale: Good location, 2 large bedrooms, 2 baths, fireplace, drapes, carpeted, huge fenced backyard and garage. Located 1004 Eighth Ave. Call Owner, George Cox 655-4564 or 655-2577. TFC 12

For Sale-3 bedroom home. 655-2276. tfc43

Let Us Answer Your Phone While You Are Away!
Also Secretarial Service And Photo Copying Available
Answering Service Of Canyon
655-9131

Southwest-Large 3 bedrooms, double car garage, $900 total move-in. $145 Monthly. Major 655-3400. TFC-40

For Sale: By owner, 300' frontage on U.S. 60 Fenced, 2 bedroom home, double garage, storm cellar, barn and garden. 655-3170. TFC-13

Loans on homes in Canyon to buy, build or repair. Abstracts and titles insurance. Mrs. A. B. Duncan. West side of the square, telephone 655-3252. TFC-32

Three bedroom brick, Central heat and air conditioning, fireplace, lots of storage, 2 blocks east of City limits. 655-2217 or 655-3351. TFC-12

The Davis Agency
Real Estate—Insurance—Loans
1619 4th Ave. 655-2553
Equal Housing Opportunity

Pioneer Estates: Over 2200 sq. ft. of living area. 3 BR, Den, Living Room, Kitchen with all Built-ins, Playroom, Fireplace, refrigerated air conditioning. Fenced back yard. Buy medium equity and assume monthly payments of $186.00.

* * * *

Corner Lot in Pioneer Estates. 120x130. Excellent Location.

* * * *

Hidden Valley: 4 Bedroom with all extras including fireplace and refrigerated air-conditioning. Spacious family room. Double garage. Excellent Terms. See this one today.

* * * *

Huge 4 bedroom on 13th Ave. Older home that has been thoroughly remodeled. Lots of room for the growing family at the bargain price of only $12,500.00.

* * * *

NEAR HIGH SCHOOL-3 BR Brick located on ½ Block of land with large quonset barn. Very nice home with plenty of room to spare. Shown by appointment.

* * *

Small House—Large Lot, 2 BR, Stucco with Single Garage. Property includes 2 Lots—Plenty of Room for Another House. $6400.00.

* * * *

William B. Davis 655-2556
Larry M. Hooper 655-7488

NICE APARTMENTS
1 AND 2 BEDROOMS FURNISHED
$100 to $120
UNIVERSITY APARTMENTS
PHONE 655-4128
2611 6th Ave. 2701 8th Ave.

AUTOMOBILES FOR SALE

For Sale: Clean, one owner 1969 Volkswagon. Call after 6 p.m. 655-9176. 4tc43

FOR SALE MISCELLANEOUS

AKC Irish Setter puppies and free kittens. 655-9893 or 655-7219. FTC-11

Moving—Must Sell: Aluminum extension ladder, 22 feet, craftsman sprinkler, garden hose, 24" electric fan, various garden tools. 655-4176. 1tc14

For Sale: 8500 BTU RCA Whirlpool 115 volt. Like new. Call 655-2655. 1tc14

Moving—Must Sell—Maple dining suite, round table, seats 10 to 12 with pads, large hutch, 6 chairs. 655-4176. 1tc14

For Sale: 1963, 31-foot Chris Craft Cabin Crusier. Twin Screw, V-8 Engines, Sleeps 6, head, galley. Will Consider trade. Call after 5:30. 373-4444. TFC-13

Buy, sell or trade with Canyon News classified ads.

For Sale: Registered German short hair pointer, male, 1½ years old, call 655-4341 or 655-9959 after 5. 1tc14

Moving—Must Sell: 2 small early American chairs, maple deacon's bench, 2 matching 3 drawer chest. 655-4176. 1tc14

SINGER'S Best automatic, new guarantee, take up balance of 6 payments. New, slightly freight damaged. Zig-zags, $25. Amarillo Sewing Center, 4006 S. Washington, South Amarillo Shopping Center. 355-4031. tfc16

MOBILE HOMES FOR SALE

For Sale: House trailer, 10x50, carpeted, and fenced, Corner lot, 75x150, on 4th Ave. 655-3006. 8tc-13

Moving—Must Sell 1969-12x56 mobile home located at Medford Trailer Park, space 13. 655-2079, after 6 p.m. weeks and all day week-ends. 3tc43

By owner, 1971 Spanish medallion unfurnished mobile home, 14x65. With air conditioner, gas range, and underpinning. Low equity, assume $119 payments. 352-5997 after 5:30 or weekends. 3tc43

For Sale: Mobile home, includes new furniture, Frigidaire washer and dryer, dish washer, Magic Chef oven, G.E. refrigerator, new carpet, entrance porch and yard. 655-3173. 3tc-13

For Sale: 1971 - 14x60 Two Bedroom, partly furnished Mobile home. No equity. 655-7833. 6tc-12

UPHOLSTERY AND FURNITURE REFINISHING
306 16th St. Ph. 655-2504
CRAIG JOHNSON

GARAGE SALE

Garage Sale: Tools, camping gear, toys, double oven gas range. Friday and Saturday. 510 15th St. 1tc14

Garage Sale: Saturday and Sunday. Table and chairs, washing machine, child's golf clubs, new gifts, and many other items. 1908 9th Ave. 2tc14

HOUSES FOR RENT

House For Rent
2 Bedroom, Unfurn., No Bills paid. 1306 2ndAve. $80 plus deposit. 374-1874 TFC-8

PECOS PARK
for Mobile Homes
2-Car Parking, fenced, Gas Lite, Outside storage
water paid. $39.50 mo.
2 Blocks west of campus on N. Second Ave.
Mr. or Mrs. Blackwell
655-4238

Two bedroom furnished house, $100 Monthly, plus bills. 2000-6th Ave. 373-8467 from 2 p.m.-9 p.m. TFC-13

For Rent-3 bedroom brick house, fenced back yard. 655-3348. tfc43

Pat's Custom Service
Swathing and Baling
655-2052 CANYON

CANYON GLASS AND TRIM
2002 4th Ave
Specializing In Auto Glass and Furniture Upholstery
655-4321

For Rent! Furnished and Unfurnished houses with yards. No pets in house. 488-3131. TFC-5

APARTMENTS FOR RENT

Furnished apartments for rent. Shannon Apartments. 655-9952. TFC-7

CO-ED Apartments. Clean apartment and trailer vacancy. Call 655-9996 or 355-6076. tfc

Frontier & Patio Apartment, 2710-2711 Fifth Avenue. One and two bedroom furnished. $75 to $100. Resident manager. Phone 655-7508. 9tc46

Nicely furnished Apartments. Boys or Couple. Near College, bills paid. 655-3079. TFC-42

1 Bedroom apartment, furnished, $75.00 monthly. James Norrell, 655-7425. tfc50

MOBILE HOMES FOR RENT

2 or 3 bedroom mobile homes. Bills paid. Call 655-9842. tfc20

2 bedroom Mobile home for rent. Pioneer Village, 655-3217, 488-3900. TFC-40

Carrier
HEATING AND AIR CONDITIONING
WAYNE WIRT ELECT.
OL5-2521

Large inexpensive trailer spaces near campus. 655-3569. tfc-49

Houses for Rent or Sale
S.P. Burgess 655-3936

MISCELLANEOUS FOR RENT

Officies for rent: Complete with telephone answering service and secretarial service. Lindsey Land & Cattle Company. 655-7551. tfc1

MISCELLANEOUS

Expert house cleaning, reasonable rates. Call 655-4393 after 5 p.m. weekdays only. 2tc43

A.L. Crossland REAL ESTATE
INSURANCE
LOANS on HOMES and FARMS
1911 Fourth Ave.
CANYON, TEXAS

NEW 4 BR, compartmented bath plus ¾ bath, living, dining, den with woodburner. Ref. Air.

1600 sq. ft. 3 Br, 1¾ bath. Ref. A/c. Established lawn. 90% loan available.

LOVELY 4 BR, two bath, two living areas plus dining room. Buy equity and assume existing loan.

ATTRACTIVE 3 BR, 1¾ baths, good neighborhood near schools.

IMMEDIATE POSSESSION 2 BR., 1 Bath, Central Heat, Carpeted.

IMMACULATE 3 BR., 1¾ Baths, Kitchen Built-ins, lovely fenced yard. Double attached garage. Good loan available.

Office 655-3941
Home 655-2754
Ethel Lewis 655-2427
EVENING

AVON
IMAGINE A NEW YEAR WITH NO BILLS!
Selling for Christmas now—beautifully designed and packaged AVON products. Call now: 355-5401

Reduce excess fluids with FLUIDEX, $1.69 - Lose Weight with Dex-A-Diet capsules, $1.98 at Ideal Drug. 16TP-10

Kelso Spraying Service. Trees, weeds, lawns. Houses fogged for bugs. 655-2296. 8tc-13

WANTED

Sales Service Division of Fuller Brush Company needs representative in Canyon. Call 655-4842 or 383-2607. 4tc41

For Sale in Umbarger
A quiet, peaceful little house with one large bedroom, living-room, kitchen & bath. Ideally located for couple who likes peace & quiet. Pressure water well & 24' x 60' building included with a very large yard, in Umbarger.
Phone Lindsey Land & Cattle Co.
655-7551
Bob Lindsey
655-3109

For baby sitting Call 655-3092. Mae's Day Care. 2517-13th Ave. TFC-37

COMPLETE STOCK OF RADIATORS
CAR, TRUCK AND TRACTOR
CLEANING AND REPAIR
MILLER RADIATOR SERVICE
612 JEFFERSON AMARILLO, TEXAS
DR6-6666

Relief Cook Wanted. Apply in person. La Casa Canyon Nursing Home. 2623 - 12th Ave. Canyon. TFC-9

Painting inside and out. Professional quality. Low, competitive rates. Call B&S Painting. 655-2009. TFC-13

Spraying for your trees, shrubs. Free estimates. State license, bonded, and guaranteed. No. PCL 1750. Mornings and nights 488-3691. Canyon Lawn Service. 8tc-42

For guaranteed small patch work or complete roof repairs on Commercial buildings Call 806-749-4571 or 749-4841. Free estimates - No obligations. 8tc-12

For All Types Of Mechanical Work
Air Conditioning
Wheel Balancing
Front End Alignment
Motor Tune-Up
All Types Transmissions
State Inspections
Imperial Chevrolet Co.

Silver dollars wanted: Will pay $2.30 each. Will pay 15¢ ea. for indian head pennies not mutilated. Will buy other coins and large bills. 655-3006. 8tc-13

Garden Plowing—satisfaction guaranteed. Call 655-2792, after 6 p.m. Carl Chitty. tfc29

WANT TO LEASE: by August 1st-2 or 3 bedroom house, fenced yard. Write James Swenson 1403 East 23rd. Odessa, Texas 79761. TFC-11

Lawns, heavy rototilling. Billy Mayfield. Phone 655-3878. (Call after 5 on Weekdays.) TFC-8

You can sell most anything with a want ad. Call 655-7121.

PROTECT YOUR FAMILY
With The Best Concrete Storm Shelter For $545 Installed.
Easy Financing,
CALL HEREFORD
364-5555, After 6 p.m.

LOST AND FOUND

Lost: Small gold ring in vicinity of Dr. Moore's office. $10 Reward. 2312 14th Ave. No. 107. 3tc43

Lost: A black and silver poodle, 13" tall, 1 year old, name is Zochie. Missing two weeks. 655-4017. tfc

Siesta Plaza Park—Paved Streets, Off-Street Parking, Recreational Facilities, Swimming Pool, Storm Shelter, Concrete Patios. Only Eight Minutes From WT.
Siesta Plaza Park
Canyon E-Way at McCormick
355-9258

Going somewhere? Or been The Canyon News wants t know about it–and so do its readers.

LEGAL

ADVERTISEMENT FOR BIDS

The Commissioners Court of Randall County authorizes the advertisement for bids for the following:

Two-Automobiles to be used by the Sheriff's Department. Trade-in may be inspected by contacting the Sheriff's Department, Canyon, Texas.

Bids will be received at the office of the County Auditor until Monday, July 17, 1972, at 1:30 P.M. at which time they will be opened and read before the Commissioners Court. The Commissioners Court reserves the right to reject any or all bids.

Betty Hodges
County Auditor
2tc14

NOTICE TO CREDITORS OF APPOINTMENT OF MAURINE LOVEY BUSH, AS INDEPENDENT EXECUTRIX OF THE ESTATE OF RALPH E. BUSH, DECEASED.

NOTICE TO ALL PERSONS HAVING CLAIMS AGAINST THE ESTATE OF RALPH E. BUSH, DECEASED:

Notice is hereby given that original Letters Testamentary upon the Estate of Ralph E. Bush, Deceased, were issued to me, the undersigned, on the 29th day of June, 1972, in the proceeding indicated below by my signature hereto, which is still pending, and that I now hold such letters. All persons having claims against said estate, which is being administered, in the County below named, are hereby required to present the same to me respectively, at the address given below, before suit upon same are barred by the general statutes of limitation, before such estate is closed, and within the time prescribed by law. My residence and post office address are c/o Deane Watson, P.O. Box 3400, Amarillo, Texas, 79106, in the County of Potter, State of Texas.

Dated this 29th day of June, 1972.

Maurine Lovey Bush, Independent Executrix of the Estate of Ralph E. Bush, deceased, No. 2704 in The County Court of Randall County, Texas.

1tc14

The opening date for bids on gasoline, oil and grease to be used by Randall County has been extended to July 10, 1972, at 1:00 P.M. Bids are to be in the office of the County Auditor by that time and will then be opened and read before the Commissioners Court. The Commissioners Court reserves the right to reject any or all bids.

Betty Hodges
County Auditor
2tc-13

Buy, sell or trade with Canyon News classified ads.

MULTI LINE SUPERMARKET G M

UNBEATABLE USED CAR BUYS

'72 FORD CUSTOM 4 dr sedan, 10,000 actual miles, factory air, power steering, automatic, many other extras. Light green with white vinyl roof. Like new for only **$3295**

'71 OLDS CUTLASS SUPREME COUPE loaded with factory air, automatic, power steering & brakes. Beige with white top & saddle vinyl interior. Local one-owner and extra clean at **$3295**

'70 PONTIAC BONNEVILLE 4 dr HT factory air, power steering & brakes plus all the "top of the line" extras. Light green with dark green vinyl top. Must move this week for **$2695**

'70 GMC ½ TON PICKUP V-8, power steering, 3 speed automatic. Red & white with custom interior. New rubber and a real work horse at **$2495**

'69 BUICK RIVERIA GS LOADED with air, power steering, brakes, windows and door locks. AM-FM radio, tilt steering, cruise control and many other extras. Beige with green vinyl top. Buick's finest personal luxury car for only **$2895**

'69 OPEL "LS" SPORT COUPE. Royal Blue with black vinyl interior. 4 speed transmission, radio with tape player and heater. This extra clean economy car by Buick for only **$1195**

'68 CHRYSLER NEWPORT HT COUPE. Tan with white top. Factory air, power steering & brakes. Extra clean and ready to sell at **$1495**

'63 PONTIAC BONNEVILLE 4 dr HT. Power, air, and many extras. 55,000 actual miles and one owner. New brakes and battery. A real buy for only **$495**

STEVENSON
PONTIAC • BUICK • OPEL • OLDSMOBILE • GMC TRUCKS
PHONE 655-2583 MOTOR CO. CANYON HILL & EWAY

THE STATE OF TEXAS

TO: William Cass Cowan GREETING: You are commanded to appear by filing a written answer to the petition filed in the cause set out below at or before 10 o'clock A.M. on the first Monday after the expiration of 42 days from the date of issuance of this Citation, the same being Monday the 7th day of August, A.D. 1972, at or before 10 o'clock A.M., before the Honorable District Court of Randall County, Texas, at the Court House in Canyon, Texas.

Said Petition was filed on the 20th day of June, 1972.

The file number of said suit being No. 11988-A.

The style of the case is In the Matter of the Adoption of Sean Phillip Cowan, a Minor

The nature of said suit being substantially as follows, to-wit:

Suit for the adoption of Sean Phillip Cowan by his step-father, Jerry Blackerby.

If this citation is not served within 90 days after the date of its issuance, it shall be returned unserved.

Issued this the 20th day of June, A.D. 1972.

Given under my hand and seal of said Court, at office in Canyon, Texas, this the 20th day of June, A.D. 1972.

LaQuitta Polvadore
Clerk, District Court, Randall County, Texas

By LaNeda Jones Deputy

4tc-13

Christopher REAL ESTATE
1518 5TH AVE. CANYON
655-4354

4 B/R Custom Designed. 2 Bath, Fireplace, Central Heating and Air, 2400 sq. ft. Living Area.

* * * * *

IN PIONEER ESTATES...Under construction...3 Br, 2 baths, Den w. fireplace, separate living room...Buy now and choose colors.

* * * * *

NEED LOTS OF ROOM? This one on Lair Lane offers 3300 sq. ft. with built in Hutch, Bookcase, Sewing Room, and much more. We can Show anytime.

* * * * *

Close to High School. 1219 9th Ave. 3 BR, 1¾ Bath, Fenced, Ready to Occupy. $19,900 maximum loan available.

* * * * *

CANYON CITY CLUB...2 Bedroom Cabin with screened porch, fireplace, stove and oven

* * * * *

Brand New 3 BR 1¾ bath home on 13th Ave. VA, FHA or conventional financing-Vets $600.00 Move-In Cost.

* * * * *

Excellent buy on this newly painted frame 3 BR, 2 full bath home w. double garage on 13th Ave

* * * * *

IN PIONEER ESTATES...Under construction...3 Br, 2 baths, Den w. fireplace, separate 1 living room...Buy now and chose colors

* * * * * * * * *

FREE APPRAISAL WHEN YOU LIST WITH US

Jim Christopher 655-2637 or Marcia Durden 655-3228
George Stevens 655-3740 or Sharon Brown 655-7560

WE ARRANGE ALL TYPES OF HOME LOANS

4 Beautiful Big Bedrooms and Baths, Living Room, Formal Dining Room, Den with Woodburner. Arranged for a larger family's comfort. All you could want in a country home.

Excellent location, 3 bedroom, built-ins in kitchen, recently redecorated inside, fenced yard, patio, garage. Moderate equity, 2603 12th Ave.

3 Bedroom, fully carpeted, large lot, and close to schools. Very easy to buy with these terms.

Unique Location, Personality Plus! 3 Bedroom, 2 Bath, Big living Area, Kitchen with built-ins, Double Car Garage, Excellent landscaping, Central Air & Woodburner for Winter. 507 Holman Lane - By Appointment.

James Norrell Real Estate
655-7425 Canyon, Texas

Mr. and Mrs. Cecil G. Bosley

Honored On Fiftieth Year

Mr. and Mrs. Cecil G. Bosley, 1705 Eighth Ave., will be honored at a reception in observance of their Golden Wedding Anniversary on Sunday, July 9, in the Canyon Community Center.

The children hosting the reception will be Mr. and Mrs. Kenneth Bosley, Amarillo, Mr. and Mrs. Ray Bosley, Round Rock, and Mr. and Mrs. Roy Hayhurst, Amarillo.

The former Doris Lyne and Mr. Bosley were married July 9, 1922, on the Oklahoma end of the Red River Bridge between Marietta, Oklahoma, and Gainesville, Texas. They have resided in Canyon forty-three years and are members of the first Christian Church.

Bosley is a retired carpenter and groceryman. He is a Master Mason, a Shriner, and a member of the Order of the Eastern Star.

Mrs. Bosley is a retired librarian and a member of the Order of Eastern Star.

The couple have three children, five grandchildren, and one great-grandchild.

Youth Hurt In Mishap

Wesley Burch, 18 years old, Clayton, NM, was hospitalized in Neblett Hospital after suffering multiple bruises and abrasions late Monday in a fall from a car.

The accident took place about 8 o'clock southwest of Canyon.

David Detten whom Burch was visiting said young Burch was playing on the hood of a car when he fell to the pavement. Detten said the driver of the car was a girl but declined to identify her.

45 Upper Club Meets Friday

The 45 Upper Club, a social group for singles and couples over 45, will meet at 8 p.m., Friday, July 7, at the Amarillo Community Center, 609 Carolina, for dancing, cards and dominoes. There will be a Western band.

According to Mrs. W.C. DeBord, publicity chairman, all guests are welcomed at $1 per person. The club meets every Friday night at the Amarillo Community Center.

Wanda Wagner Trains For AIM

Miss Wanda Wagner, daughter of Rev. and Mrs. Carl Wagner of Canyon, is undergoing training and screening for the Ambassadors in Mission (AIM) program of the Assemblies of God International.

Miss Wagner is a senior at West Texas State University, and she is a 1969 graduate of Canyon High School.

She was voted the outstanding Vocational Office Education student at Canyon High School in 1969.

The AIM program sends participants overseas to distribute literature and talk with people about "making decisions for Christ."

Among countries involved are Germany, Mexico, Nicaragua, Samoa, Panama, Colombia and the Virgin Islands.

WANDA WAGNER

News Brief

Dr. and Mrs. T. D. Freidell and their two children, 1409 Creekmere, have just returned from a sightseeing trip to Carlsbad Caverns over the Fourth of July weekend.

Nancy King and Brad Garner both returned with their third Division I awards from the State Solo and Ensemble contest held recently at the University of Texas. Nancy played clarinet, and Brad played flute. Brad was also honored by being chosen one of 16 outstanding soloists among the 7,000 contestants.

Maj. Quattlebaum Graduates From Staff School

Army Major Charles W. Quattlebaum, son of Mr. and Mrs. W. C. Quattlebaum, Route 1, Ceta Glen, Happy, recently completed the regular course at the U. S. Army Command and General Staff College, Ft. Leavenworth, Kan.

The 10-month course at the Army's senior tactical school prepares the students for duty as commanders and as principal general staff officers with the Army in the field and at support commands.

News Brief

Mrs. Sygene Drynan and daughter Stacy of Maracaibo, Venezuela, arrived last Friday to spend a month with the Vaughn Nelson family, 1407 Creekmere. They spent Fourth of July weekend visiting with relatives in Ashland, Kans., and returned Tuesday evening.

The Canyon News

The Canyon News, founded in 1896, is an independent newspaper dedicated to the best interest of the community, state and nation.

A subscription is $8.40 a year in Randall and surrounding counties and $10.50 a year elsewhere.

The Canyon News is published Sunday and Thursday at its offices, 1500 5th Avenue, Canyon, Texas. Second class postage is paid in Canyon. Zip Code 79015.

Any erroneous reflection upon the character, standing or reputation of any person, firm or corporation which may appear in the columns of this newspaper will be corrected upon being brought to the attention of the editor.

The Canyon News is a member of the Panhandle Press Association, Texas Press Association and National Editorial Association.

Troy Martin. . . . . .Publisher
Troy Martin. . . . . News Editor
Margo Fields . . . . .Advertising Manager
Joan Castleman. . . . . .Bookkeeper

½ Price SALE
on all summer merchandise
Starts
Friday, July 7 - 9:00 a.m.
all SALES final
CASH only
de'ons

COMPLETE
evaporative air conditioner service plus parts and pads $6.88
THE HOME OF WHITE STORES INC GREATER VALUES

Roe's Best Yet Fried Chicken
July Specials
9 Pieces Plastic Buckat $2.40
15 Pieces Plastic Bucket $3.90
For
The Best Food And Good Service
It's Roe's Drive In
655-4462

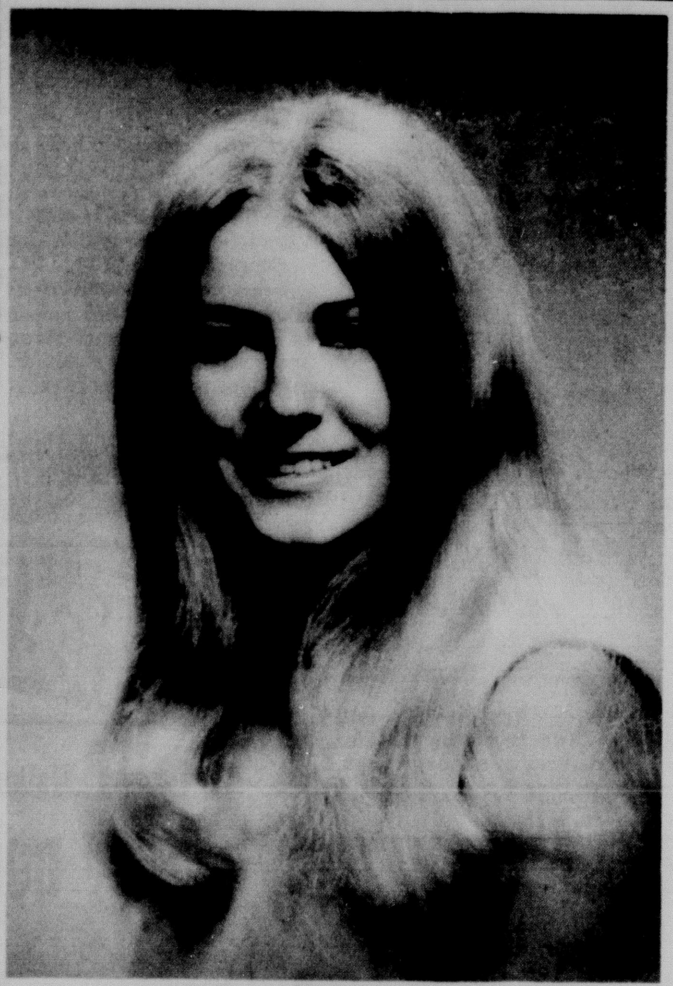

Miss Lynda Kay Gomez

Wedding Will Be Saturday

Mr. and Mrs. Jack Gomez of Hobbs, N. M., have announced the engagement and forthcoming marriage of their daughter, Lynda Kay, to Jim Grimsley, son of Mr. and Mrs. David Grimsley of Friona.

The wedding ceremony will be in the Joseph A. Hill Memorial Chapel at 8 p.m. on Saturday, June 8. Father Jack Gist will officiate. Friends of the couple are invited.

The bride-elect is a 1969 graduate of Hobbs High School and is a senior majoring in speech and hearing therapy at West Texas State University. She is a member of Zeta Tau Alpha social sorority and was a varsity cheerleader.

The prospective bridegroom graduated from Friona High School. He attended West Texas State University and is a member of Kappa Alpha fraternity.

News Brief

Jim and Donna Davis and their five children, 1000 4th Ave., have just returned from spending the Fourth of July weekend in their camper at Tres Ritos, N. M.

Buy, sell or trade with Canyon News Classified ads.

Buffalo Bookstore Specials

	Reg	Sale
★ Sunglasses	$2.98 to $4.98	25c—$1
★ Roth Greeting Cards	35c Each	2 for 45c
★ Everyday American Greeting Cards	35c Each	25c Each
★ Travel Posters	$1.00	50c Each
★ Eaton's Bond Paper	Boxed Ream Size $6.75	$3.50 Box
★ WT Beach Towels	$4.95	$2.95
★ Grumbacher Paints (Professional Grade)		50% Discount
★ Thousands of Used Books		10c to $1.98

MIRRORS
TABLE TOPS
AUTO GLASS
FOR FAST EFFICIENT SERVICE CALL
Amarillo Plate Glass & Mirror Co., Inc.
1009 W. 5th, Ama.,
372-5511

...light up for summer living
WITH AN
ELEGANT READY-LITE
A READY-LITE KNOWS DAY FROM NIGHT, AUTOMATICALLY

TRADITIONAL
Black or White
$59.50
PLUS TAX

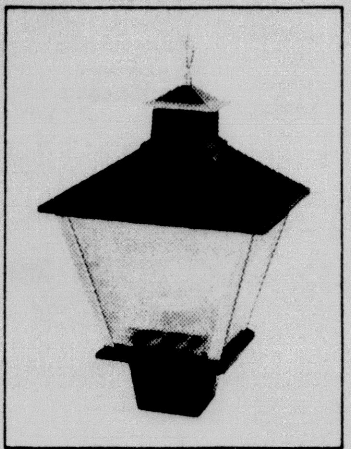

LAWN-GLO
Black or White
$69.50
PLUS TAX

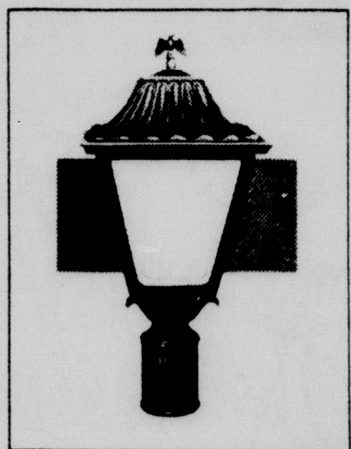

SENTINEL
Antique Gold Matte Black
Swedish Iron
$79.50
PLUS TAX

■ NOW you have seven choices of attractive finishes . . . in three different price ranges. Prices include photo electric cell, weatherproof outlet and installation. Ready-lites are versatile—change bulbs to color for happy holiday display . . . plug in electric yard tools, barbecuers or Christmas decorations.

ELECTRICITY-IT DOES SO MUCH GOOD
Modern ELECTRIC Lighting
FOR SO MANY PEOPLE
19-7

Palisades Palaver
Waldrop Wins Trophies

BY VICKI HOOKER

NEWSTIPS come in varied forms. Most of the time they come from a casual telephone conversation, sometimes they are overheard by some of our young people and reported to me (most of this category are not printable), and sometimes I even get calls from neighbors for the sole purpose of reporting their news to me. But this week I received something a little different—a letter from Dora Waldrop. Mrs. Waldrop, let me sincerely thank you for your newstip, and for the extra time and effort you took in getting it to me. It meant a lot to me to know that you were that interested.

JUNE 25 at the Rolling Hills Arena, Dora certainly proved her abilities in horsemanship. In the Senior Womens' Division of games on horseback, she won four first and four seconds out of nine games, and for the last several months has won high point trophies. Congratulations on these achievements, Dora.

SHE ALSO SAYS that the District Range #1 invites all people interested in riding horses to come to the Rolling Hills Arena for the next playdays on July 30 and August 20. There will be church services at 9:00 a.m. and riding will begin at 10:00. After a break for lunch, the competition begins at 1:00 p.m. The games are: keyhole race, barrel race, flag race, pole bending, relay race, rescue race, wagon race, potato race, and ribbon race. All races are ridden against an electric-eye timer to avoid ties. This gives the competition his time to .01 of a second.

THERE IS NO gate fee and you may come and go anytime during the day. So don't forget those dates—July 30 and August 20. Best of luck to you, Dora, in the next races.

ALTHOUGH I was unable to get in touch with Doyle and Pye Trimble to get all the details, we are glad they returned safely from their vacation last week. They had been to California to visit their children and to see their grandchildren. No sooner had they returned until they decided to go to Greenbelt Lake for some fishing. According to Doyle they caught several good-sized channel cat and bass and had a good time.

SPEAKING OF the Trimbles, congratulations to Doyle who just recently retired from 27 years in the Green Beret branch of the Army. (I'll try to get more on this next week.) Doyle says now he'll be working full-time in his barber shop, and we know he'll enjoy that.

RUPS AND WANDA Molyneaux have been busy bees lately. They've been building onto their Palisades house. Noticed a truckload of cinderblocks being unloaded there last Monday. Could it be they're planning to make the big move from town?

DON'T KNOW about them, but Gerald and Nadine Seitz are. We kept telling them the "Bug" would grab them and they would be here permanently. We're mighty glad it has grabbed them, and we're looking forward to being their "full-time neighbors." By the way, Gerald; thanks for the dryer. Works like a charm!

LAST THURSDAY was a bright day in the life of Stan Hooker. He had his caste removed, and you can't imagine how much happier we all are!

WELL, THIS has certainly been short and to the point, but I was gone all weekend and didn't get started until late.

CONGRATULATIONS to Mr. and Mrs. Bob Hall, whose anniversary was on the 5th, and to Mr. and Mrs. Odelle LaGrone on the 8th.

HAVE A good week. Don't forget to call and let me know about your holiday. I know many of you will have news because I didn't catch any of you at home last Monday!

THERE IS NO news from the Lake this week. Claudine Van Doran is out of town and I was unable to reach Roberta Currie. So hold those newstips till next week.

CONGRATULATIONS to Mr. and Mrs. Ken Hanna whose anniversary was last Sunday, July 2.

Son Born To Dawsons

Mr. and Mrs. Jimmy W. Dawson, 409 Foster Lane, became parents of a son, John David, born June 27 at Northwest Texas Hospital in Amarillo. The boy weighed 7 lbs. 1oz., and was 20 inches long.

Maternal grandparents of John David are Mr. and Mrs. Leonard Wieland of Perryton.

On the father's side, grandparents are Mr. and Mrs. Jim Dawson of Amarillo.

Dawson is assistant football coach at West Texas State University. They have another son, age 3.

News Brief

Dr. and Mrs. Eldon C. Lewis and their children, 9 Southridge Dr., spent the Fourth of July weekend visiting relatives in Mexico, Mo.

Attention! Randall County
Tri-Chem, Inc. Liquid Embroidery,
Instructor Joan Griffin
1421 Creekmere - 655-4317

Family Explores Nature With Tent, Sleeping Bags

A thirst for far-away places that brought Carl and Ellen Matney together on the island of Oahu in Hawaii eight years ago is still a strong force in their lives.

The computer programmer at West Texas State University and his German-born wife satisfy their love of travel now by taking frequent camping trips to areas of natural beauty with their tow-headed sons, Karl, 5, and Christofer, 2. They reside at 2329 14th Ave.

Their favorite camping area is in the Rocky Mountains of Colorado. Last year they spent two weeks at Twin Lakes near Aspen. "It reminds me so much of the beautiful wooded and snow-capped mountains of Germany or the Alps," explains Mrs. Matney. They also are fond of the Pecos Mountain area of New Mexico, and have pleasant memories of Lake Takawoni east of Dallas and lakes in Oklahoma.

Their most recent venture was a two-week trip to Florida, camping there and back.

The Matneys usually camp in national and state parks, where for a small fee or none at all one can have access to choice scenery and camping facilities. They also settle for the night sometimes at KOA camp areas, where the fee is never over $3.50. On occasion they may pitch their tent beside the road.

"The wilderness is really the unexplored world now," says Ellen, whose blue eyes sparkle with the zeal of a dedicated lover of the outdoors. Needless to say, the enthusiasm both of them share has not been dampened by the small additions to their family.

"Actually we do a lot of hiking, too, and I hardly ever have to carry Christofer," claims his father. "The boys are at home in the outdoors." Karl was introduced to his first taste of it on a camping trip to Kentucky when he was 9 months old. Ellen Matney will tell you that clear fresh mountain water is the best in the world for bathing babies and washing diapers.

To gather wildflowers on a sloping meadow, to trudge to a snowy crest and look beyond, to pop corn over a glowing campfire, to sit spellbound by the twilight's symphony of light and sounds—these are the kind of experiences they seek.

"We keep everything very simple," is how Ellen states the basic rule that makes possible their expeditions taking off on the spur of the moment. They pack a 7 x 7 umbrella tent with floor and zippered screen door in the trunk of their car and four sleeping bags are tucked behind the front seat. Other essential items are a Coleman lantern, thermos, first aid kit, plastic dishpan and plastic pail.

"Always check the weather with your local weather station before leaving," advises the couple. The soundness of this advice was proved Fourth-of-July weekend when they felt the urge to go camping, but forestalled disappointment by checking and finding cool, rainy weather would be the order of the day.

Mrs. Matney tries to bring all her meat and staple food items from home in a cooler, as prices and selection are not always the best in out-of-the-way places. She recommends taking dried or instant foods and beverages whenever possible, as a means of saving space, especially instant dried milk and orange drink. The basics can then be varied by buying fresh fruit or special treats where available. At times nature provides the bonus. Ellen recalls they picked the "most luscious wild strawberries and rasberries" in Kentucky.

Cooking is done on a grill over a campfire, unless they happen to be in a park where fireplaces or cooking facilities are provided. A campfire, they point out, has the added advantages of being fun to sit around and ideal for little boys to toast marshmallows by. Most of the time Ellen takes only two pans—a fry pan and stew pan—but improvises with coffee cans sometimes.

The Matneys enjoy simple, quick meals, but experiment and vary their menus as much as possible. Here are some of Ellen's recipes:

Barbecue Burgers

Brown:
1 lb. ground beef
1 med. chopped onion
Add:
1 T. ketchup
1 T. mustard
1 can of undiluted Chicken Gumbo soup
Salt to taste
Simmer and serve warm on bun.

Outdoor Spaghetti

While 12-oz. pkg. of spaghetti is cooked, combine in fry pan:
1 pkg. Lowery's spaghetti sauce mix
1 8-oz. can tomato sauce
2 T. salad oil
1½ cans water
Simmer for one-half hour.

Ground beef may be browned used with the recipe, but they prefer theirs as given.

Another main dish they like is browned corned beef hash rounds topped with fried eggs.

Fish they have caught themselves is an occasional main dish. Ellen simply dips it in flour and fries it.

"Everything tastes so good outdoors after you've been hiking in the freshair," Ellen remarked. That fact is just one reason she and her husband love to travel—and always have...

How Carl and Ellen met by chance eight years ago in Hawaii, parted, and then were reunited by a miracle reads like a fairytale script. Carl was stationed at Pearl Harbor with the U.S. Navy and Ellen was on a six-months world cruise when they wandered into each other in the zoological gardens on Oahu. They met there the next afternoon, and the next. But unexpectedly Carl was detained the fourth day by duty and, because of a language problem, Ellen departed without his knowing her full name and address, or she his.

But the story didn't end there. A year later as Carl was walking down Wakiki Beach with friends, he spotted Ellen getting out of a taxi—she had come from a neighboring island to claim a misdirected piece of luggage and was in Hawaii for only two weeks. Carl seized the moment to rekindle their romance.

"We didn't want to spoil the story, so we got married," he laughingly comments. And, thus, was formed a great partnership in camping.

The Carl Matney family—Christofer, Carl, Ellen, and Karl—check out their equipment as they plan another "quick 'n easy" camping venture. Having traveled the world over, they usually head now for parks and forests within a day's drive of Canyon.

Buy, sell or trade with Canyon News Classified ads.

Members of the Braves baseball team are from left in the front row, Jimmy Green, Danny Green, David Roberts, Charles Childs, Danny Roberts and Kurt Rathjen. In the second row are Mike Jones, Steve Palmer, Johnny Brooks, Kerry Roberts, Ches Bostick and Frank Palmer. Donny Rogers is coach. Members of the team not pictured are Steve Smith, Bryan Pratt and Rocky Stone.

City...

(Continued From Page 1)

serve for retirement of bond interest.

Galzener said the city has written off as uncollectable $383 in water bills and $291 in sewer service charges.

Before adjourning into an executive session to discuss personnel problems, Mayor J. Manly Bryan announced that Municipal Judge Burney Slack will retire July 31.

West Texas State To Host Student Council Workshop

Student leaders from 22 Texas high schools will participate in a one-week Texas Association of Student Councils Workshop at West Texas State University starting July 9.

One of eight such workshops being conducted this summer throughout the state, the meeting here is expected to draw about 150 students, said Earl Mills of Amarillo, workshop director.

Mills, who also heads the business department at Amarillo High School, said the purpose of the workshop is to "teach student leaders the importance and value of student councils in the schools and to instruct students in working effectively with other people."

He added that high school student governing bodies have become more important in recent years in serving as intermediaries between students and administration.

Workshop participants will be appointed to mock student councils representing imaginary schools, he said. Various problems, such as student apathy and discontent, will be presented to the students to solve within the context of the council system, he added.

Classes, to be taught by a 14-member staff of teachers and assistants, will encompass such topics as duties and responsibilities, projects, group dynamics, communications and public relations, parliamentary procedure, administration and organization.

Other workshop events include songfests, athletic events, a banquet and "achievement night" and a trip to Palo Duro Canyon to see Texas, a musical production of Panhandle history.

Teachers directing class activities include Pauline Christian of Plainview, Mitzi Trammel of Sudan, Ann Swetston of Floydada, Delvin Howard of Stratford, Charles Keese of Littlefield and Charles Leonard of Amarillo Tascosa. In addition, Steve Clayton of Amarillo, an entering freshman at Southern Methodist University, will also serve as a class director.

Jerry Arrington of Phillips High School will be assistant director of the workshop.

Harold Massey, state secretary of the association, is expected to attend part of the workshop activities, Mills said.

Advance registrations have come from these schools:

Amarillo High, Amarillo Tascosa, Brownfield, Corpus Christi Ray, Floydada, Forsan, Lamesa, Levelland, Littlefield, Lubbock High, Lubbock Monterey, New Deal, Perryton, Phillips, Plains, Plainview, Stratford, Sudan, Tulia, Vernon, Water Valley and White Deer.

With Coupon
$1.00 Off Any Large Pizza
or
50c Off Any Small Pizza
(Except Cheese)
Offer Good July 6 through July 12

Across From WT PIZZA HUT 655-9202

Free $10 Bailey Straw Hat.
DRAWING AT 1:00 p.m. SATURDAY
Don't Have To Be Present To Win.
Tony Lama, Walnut Water Buffalo $35.00
Sorrell Calf BOOTS Reg. $50 Reg. $55 $42.00
Bell Bottom Levi's
Double Knit
Childrens' Levi's
Tem Tex Western Shirts
Buck Knives
Tony Lama Boots

1601-B
4th Ave.
655-9612

We're 36 Years Young
And.....
as Randall County
grows we work
to maintain
outstanding
service
to our customers..
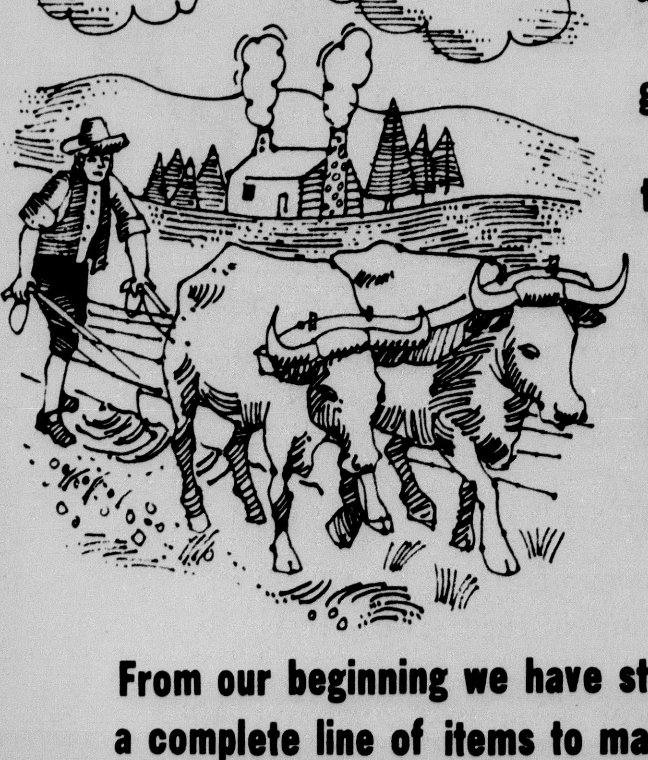
From our beginning we have strived to carry a complete line of items to make the farmer's load lighter.
Welcome to Canyon Days, Randall County and our home...
Consumer's Fuel Assn. & Elev.
CANYON RALPH SWITCH

CONFUSED ABOUT LONG DISTANCE RATES?
Southwestern Bell

Happy News

New Musical Coming Up — Venhauses Have Family Fourth

BY MARY NEAL HENRY

MISS HAPPY and Little Miss Happy will be selected Saturday night in the Vivian Wesley Auditorium in Happy. You probably still have time to call Dot Foster, 746-2182 or Betty Stockett, 764-2547 to enter. This contest is sponsored by the Happy Jaycee-Ettes. Plan to attend. Their theme for this year is "Beauties and Blossoms."

HAPPY JAYCEES sponsored a Rest Stop on Monday and Tuesday at the old Gulf Station on Hiway 87. They served coffee, cokes and doughnuts and lots of free information. Who can tell how many lives they may have saved—just one would be worth all the effort.

DAVID McDonald was nine years old on Saturday, July 1. Linda and Joan McDonald took Clay Simons, Mark Tackitt, Kelly McDonald and David swimming at Canyon to celebrate. David opened his gifts and the children ate at the pool.

THE RAINBOW GIRLS returned shortly after 11 o'clock on Thursday morning of last week. They were tired and content to be home. It was raining in Happy so they unloaded all their things in Harman-Tole's barn (or one of them). They did see Astro-World and the battleship Texas, but didn't get to tour Nassau. Girls, we'll have to go back and make special plans to be sure and see it.

SHERI ENJOYED Houston. One of her most exciting moments was sitting with Frances Key Herrin at the Grand Cross of Color Breakfast. Frances Herrin was the Worthy Grand Matron of Texas whom I served under last year. She and Sheri were both excited when she found out who Sheri was and, Willie, she asked about you.

BARBARA DOWD received a grand appointment. She will serve during the coming year as Grand Representative of Mississippi to Texas. The new Grand Worthy Advisor is Miss Deborah Ann Perkin.

HELEN BRYAN had surgery at Neblett Memorial Hospital last Friday.

MRS. L.W. RHOADS is back in St. Anthony's Hospital.

CLAUDE TODD is also in St. Anthony's Hospital in room 526.

OUR sympathy is extended to the E.W. Schaeffers and Bob Bryans on the death of their brother, Lewis Schaeffer who was buried in Wayside last Thursday.

BILLIE AND WAYNE Pearson and sons, Bill, Chris and Eddie Joe have gone fishing again at the Mosmann's Ranch in Colorado just north of Las Vegas, New Mexico. Wayne's mom and her husband, Mr. and Mrs. J.E. Ewing, and sister, Estalee Knight and her husband, H.D. and children, Dale Knight, and Mr. and Mrs. Ronnie Forbes and two sons, also went. Bill and Vera Eubanks joined them.

RALPH QUINN BRYAN is visiting his grandparents, Mr. and Mrs. Ralph Bryan in New Mexico while his mother is in the hospital. His dogs miss him. Because they have come over to visit us. The Carl Bryans have a beautiful boxer bulldog (and a mutt).

JOYCE AND DICK Railsback and Linda and Scott went to Whiteface to pick up Cindy Thurman from Girlstown. The Women's Study Club sponsors Cindy and during Sandy Railsback's term as Worthy Advisor, the Happy Rainbow Assembly is helping to sponsor her. Cindy is fourteen years old, four foot eleven and a half inches tall, and has brown hair. Cindy stayed with the Railsbacks from Saturday to Wednesday, went to see "TEXAS" on Saturday night and the fireworks display on July 4th. Joyce took Cindy shopping on Monday afternoon. They plan to have Cindy visit again before school starts this Fall.

SHIRLEY AND TRACY Steadman and their six children, Susie, Sheri, Tracey Ann, Kathy, Jim, and Kim, of Aurora, Colorado, have been visiting the Eugene Jackson family. Tracy is La Venna's brother and has just recently retired from the Air Force and is working in a meat market in Denver. He told us that boneless loin was currently selling for $2.69 a pound there!

JACKIE EVANS of Little Rock, Ark., is visiting her aunt and uncle, Kelly and Shi Hurst, and grandparents, Mr. and Mrs. R.H. Hurst, for a few weeks.

JENNIFER WIMER, Kelly's cousin is also visiting Kelly and Shi Hurst.

JOAN AND REED McDonald and their Debbie, Donna, Terry and Kelly had hamburgers outside at Linda and Bob McDonald's with them and Ronnie and David.

THERE'S a new sign on Main street. . .says "Dub's 87 Cafe."

WE GOT the nicest letter from Inez Shipman. It was mailed from Sealy, Kansas. Inez and Hollis left on June 9 to go "custom cutting." Inez says its the closest thing to an extended vacation that she's ever had. It rained on them almost everywhere. They didn't even cut at Texoma. At Sublette, they waded in water up to their knees and had to have a wrecker pull the combine out of the field. County men on maint..iners helped pull their truck and trailer, etc., out. While they were at the rest area in Sublette, spending the night, a combine crew from Plainview came in, then Neal Davis and his crew from Tulia. They did cut at Healy, and where they were (Sealy) and planned to be in Commerce City, Colorado on the Fourth. Inez congratulated Sheri on winning the Baurice Wesley Scholarship. We enjoyed hearing from her. She'd heard from her mother and received the papers from Nan Earl. She said she hadn't received the Canyon News, Nan Earl.

KAY AND VINCENT Venhaus had a family Fourth of July Party. Enjoying hot dogs and all the trimmings were Jeanne and Ronnie Johnson and their J. Wade and Roxie; Jimmie and Dan, Ed Middleton and their Max and Kathy; Lynn and Chris Ritter; Della and Lloyd Venhaus and their Dayna, Gay, Carla, Dan E. and Don E.; Darlene and Steve Cole and Bob; Judy and Gene Shipman and their Raphe and Mandi; Dottie and Dick Foster and their Lissa, Dana and Kim; Joy and Norman Freeman and their Corin, Shay and Joe; LaVenna and Eugene Jackson and their Billy, Ronnie, and Genie, Shirley and Tracy Steadman, and their Kathy, Jim and Kim; Susan and Lloyd Rahlfs and Little Lloyd; Tom and I and our J.T. and Angelique. The men played several games of horse shoes and a display of fireworks and lots of "band" completed the evening. Kay and Vincent, we enjoyed it!

THE YOUNG PEOPLE of Happy are working on another musical to present in late summer and even had a bake sale Saturday to help finance it. This one, directed again by Steve Vernon, is entitled "Love." He has also begun work with the junior age group.

THE "MUSTARD SEED," Happy's famous coffee house, is open to all ages from 2 to 40 on Tuesday, Wednesday, and Thursday. It's open from 8 to 11 on Friday and 8 to 11:30 on Saturday.

SUNDAY WAS promotion day at the Baptist Church. First time we've ever promoted in summer. I like it! Those being promoted into the junior department at church received Bibles from the church at the beginning of the worship service. Brother Paul presented these to Kathy Flowers, Shann McCarley, Cari Greenfield, and Joe Sanders. Teri Patching received one.

THE BOYS go to camp next week at Floydada.

CORTEZ DOWLEN, Grand Visitor, visited Happy Rainbow Assembly Monday night. After the meeting, the groups went to Canyon to eat Pizza. This was their social for the year honoring Mark Sexson, founder of Rainbow.

LENA WALBERG talked to Nancy again. She still isn't resting very much. Lena took Mr. and Mrs. O.A. Smith of Canyon to the airport on Monday to fly to Dallas where they met Dr. and Mrs. Lowell Smith of Washington D.C.,(Melvin's brother) and Mr. and Mrs. Frank Nichols of Lemon Grove, California (Melvin's sister) and all spent the holidays with Melvin and Nancy.

ROBIN AND KEVIN Smith, Nancy and Melvin's fourteen-year-old and eight-year-old sons, will return with Mr. and Mrs. Smith to stay here for a while. They'll spend time with Lena and Babe Walberg. Lena, Babe, and Jo Sharp plan to drive them back to Dallas when they return and visit with Nancy.

LENA WALBERG took Warren Kendrick to Borger Monday so that he could register for the draft. Warren has been working for his grandparents this summer.

NAN EARL, Pat, Tanya and Jerry Geauthreax have gone fishing in New Mexico with Jerry and Lillie Shipman of Hereford.

LENORA AND JACK Starnes and their Margaret Ann, Marty and Michael, Carl and Jeannie Wilkes and their Barbara, Brenda and Beverly, (LaVanna and Gene were unable to come.), Odell and Jimmie Wilkes and their Kathy and Terry, and married son, Jim and Karen and grandchild, Jana visited over the holidays with Mr. and Mrs. Herbert Wilkes.

CURLEY AND BUD Selvidge have had Barbara, Brenda and Beverly Wilkes in church several Sundays, but this is Jeannie's first trip "home" since Christmas. Curley says she's had to work.

PLANS FOR Homecoming are still in progress. Here's two more replies to special invitations. Here's one from W.S. Thomas of 709 Westhrew, Abilene: "I can't remember too much about football fifty years ago. I do remember that there was standing room only (no seats). I only remember two plays I made, guess I was out the rest of the season. One game we were playing at home, I played right guard. I sure made some good tackles. When we played Hale Center, a farmer took us there in his truck. I remember running down and tackling the guy who caught the ball after we kicked to the other side, not letting him advance. I remember when we played Kress but do not recall any plays.

"Thanks for writing me and I will try to be there. Yours truly, W.S. Thomas."

THIS ONE IS from E. (Sandy) Arnold of Santa Fe, New Mexico:

"Your nice invitation received and am afraid I must again decline. Thank you so much.

"Now about the team of '22. I do remember a few incidents to which I can attest. The team was composed of 12 only, there being one substitute. At first we had no uniforms, so we practiced in school clothes. That just about stopped Happy High from having a football team. The parents began laying down the law about our playing football. The better the player was, could be told by the tattered shirt, and less one leg of his pants. This, I understand, brought about the acquiring of uniforms purchased by the good merchants of Happy.

"How we acquired the name of Happy Jacks seems a bit unclear to me, but the results were colossal and humiliating. It seems when we went to surrounding towns to play, the lone substitute comprised the rooting section, which was soon stilled when three or four big guys would surround him and insist that he was rooting for a losing cause. Naturally, under such tender guidance and understanding from superior numbers, the weak voice was stilled, and the rooting section fervently wished to get in the game, a safer place than being a loner on the sidelines.

"We played a team south west of Happy one time, a Dutch community is seemed, supposedly high school, but we were soon enlightened, for they were the biggest "boys" we had to cope ever. They also had a cheering section of young boys of school age, all chanting now and then, 'Don't let them hurt you daddy,' with demoralizing effect.

"I played right end, and Whitey Walberg played left end. They never threw me but one pass and I missed that one.

"I sustained only one real injury. During practice I had an occasion to make a tackle and my opponent used my head for a three point landing with earth-shaking results, and I can assure you my IQ was lowered considerably thereby.

"I think we only won one game. How our coach ever put up with us I'll never know. I suppose, a coach with less internal fortitude would have given up in despair. He did give us one pep talk I remember. He said that before he came to Happy he had a football team, oh yes one had a glass eye and another had a wooden leg, but he had a football team! I don't know what effect that had on the other players, but for me, I wanted to go out on the field and gnaw off the goal posts to the ground!

"I suppose this is what you referred to in your letter. Yes, I can say I did have experiences. If you can use any of this you are quite welcome. Cordially, E. (Sandy) Arnold"

THIS ONE IS from W.J. Miller, Box 176, Perryton, Texas 79070:

"Received your letter regarding the Homecoming there Sept. 19th. and will sure be there and want to help in any way possible.

"Am sure I know where most of the ones on the football picture with exception of Sanford, Arnold and Terry Mayben. Think perhaps W.E. Miller, Canyon can give you any information on them and also Harry L. Harrison. I am going to try and get his address from a sister, Mrs. Vera Pronger, Stratford, Texas.

"An incident which perhaps you may have the information is a trip the team took to Hale Center to play on a Friday afternoon. We made the trip in a Republic open grain truck, with solid rubber tires. Just the team and coach, and O.R. Bridges who was also the Supt. It seems they wanted to be sure and win and in the first half of the game they were sure roughing us up and beating us quite a bit. They had put in some boys who were not in high school and had been to college. Mr. Bridges found out someway about it during the first half. At half time he told us all just to get in the truck and not make any commotion or say anything. We were to receive $50 of the gate receipt. He got the money and we all left at the half and returned home. Don't expect many games in high school were ever ended in this way.

"Let me know of anything can do to help. Have a 5 x 7 in. picture of the team should you need it for copies.

"I appreciate your efforts. Yours truly, W.J. Miller."

THIS YEAR'S Homecoming honors all the classes who graduated in a year ending in two. This in addition to the First Football Team of 1922. Sounds Interesting!

BILL PEARSON is the only Swisher County 4-H who scored enough points in the District Horse Contest to go to State in July at San Antonio. (From Happy that is. Brenda Motes also gets to go.) Bill, Chris, Eddie Joe and Sherry Starkey went to Post last week.

HAPPY 4-H won 5 out of nine places at the dress Revue in Tulia Friday night. Andy Payne won the Younger Junior Division; Carolyn Moudy won second. Diane Johnson won the Older Junior Division; Nancy Woods won second and Jodi Foster won third in the Younger Juniors. Happy had no entries in the senior division. There were only about seven in that one.

THE HAPPY Cheerleaders for 1972-73 have just returned from cheerleading camp. Pam Shipman, Karen Murdock, Dana Cheek, Amy Wallace, and Becky Moore sponsored this group. They stayed in Coleman's dormitory and won one superior rating and two excellents among 700 girls. Attending the All-American football game on Saturday night, June 24th, was one of the highlights. The group returned home the following Saturday, June 29th.

THE KOOKIE Katchers coached by Marcella Shaw beat Traverne Vermeire's Battling Blues on Wednesday night of last week by a score of 10 to 9. Gay Venhaus hit a home run with the bases loaded for the Katchers and Bonnie Briscoe knocked one for the Battling Blues. Both teams wanted to win this one so badly. The two home teams may play again next Sunday night. If they do, they'll start about seven.

THE KOOKIE Katchers played the Americans at Nazareth on Sunday night and dropped that one 26 to 12. Dayna Venhaus hit two home runs during the game. Several of the older girls were absent from this game and Marcella thought the younger ones did well.

THE HAPPY Charms coached by Sharon McCarley played on Wednesday of last week, too. They lost to Nazareth. Shann McCarley scored Happy's only score of the game on a hit by Teri Patching. Kim Price and Vickie Venhaus helped out on defense by catching a couple of fly balls.

THIS completes the season for these girls, another project of the Happy Jaycee-Ettes. Many of them played soft ball for the very first time. A big thanks to all the adults who worked with them!

HAPPY Jaycee-Ettes planned to give these girls who played softball a party on July 9 at their last meeting.

IN OTHER business they plan to display two quilts at the Happy Weekly News which will be given away at the Happy Day Celebration. One Dollar donation will entitle you to be one of the happy winners. Mrs. Jack Foster of Happy and her mother made these quilts which are about thirty years old.

JAYCEE-ETTES voted to donate twelve dozen doughnuts and three pounds of coffee to the Jaycees for their Holiday Rest Stop over the July Fourth holidays. They also donated their services to work when needed. (Work is the greater donation.)

HAPPY Jaycee-Ettes will buy silverware for their Jaycee's Hall. Silverware seems to be a most needed item down there.

LYNN RITTER served refreshments to LaVenna Jackson, Della Venhaus, Sara Tirey, Kay Venhaus, Dottie Foster, Judy Shipman, Betty Stockett, Skip Simons, and Joy Freeman.

HAPPY Braves won two games last week and stand in First Place in the league. Friday at Nazareth they beat the Yanks 18 to 15. Mike Weavers, Sidney Eades, and Vincent Ray Venhaus hit home runs. It was one of the longest games they've played. On Tuesday of last week, they beat the Yanks at Happy and beat them 9 to 6. The Yanks took a four run lead, but Happy scored 6 runs in the bottom of the fifth and then Vincent Ray Venhaus pitched out three batters consecutively. Danny Wrenn and Sidney Eades hit home runs during the game.

HAPPY Chiefs won their first game of the season at Nazareth against the Dodgers. Because the game was tied at the end of six innings, two extra innings were played and the Chiefs won 20 to 18. Jimmy House, Doug Sims, hit home runs and Vince Price hit two, one with the bases loaded. On Friday night, the Chiefs played the Dodgers again and lost 16 to 22. Doug Sims told me that he and Vince Price hit home runs and Jimmy House caught a fly out in center field.

HAPPY Jaycee-Ettes served homemade ice cream and brownies at the concession stand at Happy on Friday night.

DEBRA CURRIE SHAW qualified for the dean's honor list at Texas Tech University.

GREG HODGES earned a distinguished student ranking at Texas A&M.

HAVE YOU MET Maude and May? They can be seen on the East edge of Happy just outside the city limits. I have heard them described as beautiful. You pick your own choice of words. Tom, Gene, Lloyd and Don bought two mules to pull their wagon. You'll see them in the parade at Canyon on Saturday. They'll be advertising for the Happy Jaycees and Happy Rodeo Association. Tom Henry, Gene Shipman, Lloyd Rahlfs, and Don Magness, that is.

THE HAPPY Masonic Lodge No. 1008, A.F. and A.M., will have an open installation of officers Saturday, July 8, at 7:30 p.m. Vonnie Fields will be installed as Grand Master. Friends are invited to attend.

See Ya!
Mary Neal

Going somewhere? Or been? The Canyon News wants to know about it--and so do its readers.

HAPPY BUSINESS REVIEW

McFarland's Fabrics
All Fabrics and Patterns
Authenic Western Patterns
Trims—Jewelry—Belts
Trims — Jewelry — Belts
Happy 749-4891

Taylor-Evans
Farm Store
Farm Supply Headquarters
Shamrock Nitromite
Happy 749-2551

Wallace Motor Company
Ford Sales and Service
Happy 749-2181

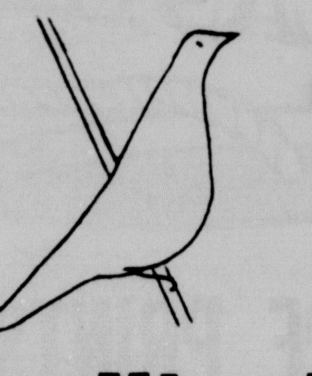

JOHN GRABBER
499-2751
UMBARGER, TEXAS

No Hired Operators

Tree removal, storm cellars, concrete dug up and hauled away, dirt tanks dug on cleaned out dams built, top soil, yards leveled tail water pits dug, lake trenches (in water). Free estimate.

Umbarger News

Spend Cool Fourth

By SUSAN DOLLE

THE FOURTH OF July this year meant wet weather, jackets, and a log in the fireplace, but the weekend was still enjoyed by people being together with friends and relatives.

THE E. A. STOCKER family were together on their parent's farm. The Gene Magera family of Dallas, the Gene Stockers of Krum, the Bill Dorseys of Lubbock, the Billy Stockers of Canyon, Charles of California Aline of Amarillo, and Glen and Jeff of the home all made a lively time for their parents over the weekend.

MR. and MRS. VINCENT Meyer, Jr. recently returned from an extended trip to Disneyworld in Florida, Operaland in Nashville, Tenn., and New Orleans. They also visited her sister and brother-in-law, the Leo Frebees in Houston. Their daughter Renae accompanied them on the tour of the southern states.

MR. AND MRS. ED Lepper, formerly of Umbarger and now residents near Lake of the Ozarks in Missouri recently visited this community and relatives in Canyon. They were honored with a supper in the home of the Tom Paynes while here.

MRS. JOE FISHBACHER and her three daughters are home after a flight from California where they stayed with her parents, Mr. and Mrs. Hubert Rowland. While in California they toured the Sequoia Mountains and swam in the Pacific. Accompanying the group home was Mrs. Fishbacher's brother, James Rowland, who will remain here for several weeks.

MONSIGNOR MATTHEW F. Schafle received seven men into the Lay Ministry of the Holy Eucharist last Sunday at St. Mary's Catholic Church. These men were accepted as distributors of the Eucharist for themselves and church members during the Secrets of the Liturgy and to a sick person in the absence of a priest.

RECEIVED WERE JOHN Weick, Ed Weick, Leonard Batenhorst, Jack Brandt, Melvin Wieck, Richard D. Friemel, and A. H. Lindemann. They will serve actively for two years when other men will be chosen.

PISTOLS AND PETTICOATS Square Dancing Club entertained many guests from other clubs at its Cool-It Night last Sunday night in St. Mary's Parish Hall. Mike Breitling, club member, won two tickets to "Texas" as the door prize. The club will dance again on July 16 with Herrick Allen calling.

THE DON DOLLE family is now nearly settled in their home in Canyon. The Umbarger community will continue to be a part of our lives because so many good things happened to us while living there. This writer will write the column as long as I hear news, but I will need a little more help.

WHAT DO YOU DO when your two-year-old son should have been home at nine and isn't there by 9:10? You depend on Deputy Recil Johnson to find him among all the people watching the fireworks display. The little boy didn't know his name but after living in his new home for two days, he could show the officer where he lived. Michael was brought to the front door about ten minutes after he was missed.

Hospital Notes

Haney, Mrs. Annette, Amarillo
Johnston, Mr. Lewis, Canyon
Hext, Mrs. Ella, Amarillo
Cole, Mr. Levi, Canyon
Bond, Mr. Kent, Amarillo
Weis, Mr. Leslie, Canyon
Clounch, Mrs. Vergie, Canyon
Slack, Mr. Burney, Canyon
Whiteley, Mr. James, Amarillo
Motley, Miss Becky, Amarillo
Burch, Mr. Wesley, Clayton, NM
Reynolds, Mrs. Lue, Canyon

NEW ARRIVALS

None

News Brief

Mr. and Mrs. V.J. Kirkman, 502 9th Ave., have as a guest in their home this week John Singleman, a brother-in-law, who is vacationing from Greenville, Tex.

NEW YORK FILM CRITICS TRIPLE AWARD WINNER!
BEST SCREENPLAY
BEST SUPPORTING ACTRESS ELLEN BURSTYN
BEST SUPPORTING ACTOR BEN JOHNSON
COLUMBIA PICTURES Presents A BBS PRODUCTION
THE LAST PICTURE SHOW
R
VARSITY Thur-Fri-Sat Sun-Mon-Tues
1 Show Each Day 8:30 P.M.
COMING: Summer of 42, Bednobs & Broomsticks, The Cowboys, Ten Commandments, Hospital, Skyjacked, Duck You Sucker, Swiss Family Robinson, Hanner Caulder, Buck and the Preacher, Legend of Nigger Charlie, War Between Men and Women, Sunday Bloody Sunday

Free Canyon Days Dance
Tonight 6:30 to 10:30
"The Friends" Will Play Western and Rock Music
Southeast Parking Lot of the Randall County Courthouse
Sponsored by Canyon's Downtown Merchants

"WHERE YOU ALWAYS BUY THE BEST FOR LESS"

GIBSON'S DISCOUNT CENTER

655-2195 STORE HOURS 9 A.M. to 9 P.M

WE RESERVE THE RIGHT TO LIMIT QUANTITY

COKE, DR. PEPPER, 7-UP
28 oz.
Drinks 7-UP
21c

Gibson's Discount Center
WITH THIS COUPON
1 lb. Can
Can of Maryland Club Coffee
69c
Without coupon 87c
Cash value 1/20c.
#49
Limit one per customer
COUPON EXPIRES July 8th

FRANKS
Swift Premium All Meat
12 oz.
47c

Kraft GRAPE JELLY
2 lb.
47c

Geisha 11 oz. Can MANDARIN ORANGES
24c

Kraft MUSTARD
25 oz.
29c

Kodak CX126-20 INSTAMATIC FILM
Our Regular $1.67
$1.37

PAPER PLATES
100 ct.
49c

POTATO CHIPS
Gibson Plain or Ripple
39c

Van Camp 4 oz. Can VIENNA SAUSAGE
22c

HOT DOG AND HAMBURGER BUNS
19c

Lysol DISINFECTANT SPRAY
7 oz.
77c
Regular 97¢

Lite-Line ICE CREAM
ORANGE PINEAPPLE
39c
½ Gal.

8 oz. FINAL NET
Retail $2.25
99c

Van Camp 8 oz. Can BEANEE WEENEES
19c

TOILET TISSUE
4 Roll
49c

Type 108 Polaroid POLAROID FILM
$3.87

PRICES BLASTED

Aqua Net HAIR SPRAY
13 oz.
29c

"Jupiter 900" SLEEPING BAG
$6.97

1" to 4" FOAM RUBBER
Assorted Sizes
7c oz.

Polyester CREPE PRINTS & SOLIDS
$1.39 **98c**
$1.29 $1.69

12" by Superlectric OSCILLATING FAN
#1270 Cost Regular $13.57
$9.97

8 Track STEREO TAPES
Our Regular $5.77
$4.87

Converse TENNIS SHOES
Assorted Styles and Colors
$2.97
Regular $4.97

QUALITY PRESCRIPTIONS — 655-2115

HPV COSMETIC PROTEIN	AMOLIN POWDER	Noe Mycin OINTMENT	Micon AQUA FILM	Hands TEETHING LOTION	TEGRIN CREAM	Morley Natural Organic SOAP	Fortified ESOTERCIA	Kessadrox Tablets ANTACID
		½ oz.			4.4 oz.		Cream	
Regular $3.19	Regular .43	Regular .89	Regular $1.57	Regular .79	Regular $4.79	Regular .63	Regular $3.19	Regular $1.09
$2.47	27c	49c	97c	47c	$3.77	37c	$2.47	57c

DOUBLE KNIT
$5.98 & $4.98 Solids and Jacquards 60" Wide Includes Men's Fancies
$3.79 $5.98
$2.98 $4.98

Newcomer Reports Whys and Wherefores Of Trends in Canyon

Not every town can boast that 96 percent of its residents consider it a good place to live—but Canyon can.

The prevalence of civic pride is a fact confirmed in a paper completed this spring by Ann Asquith, 1104 Creekmere, as a requirement for an advanced sociology class at W. T. called "The Community."

"I was really overwhelmed by the assignment in view of the brief span of time we had to complete it in," she explained. "We were to take a chapter of the textbook and illustrate its concepts in the community."

What resulted is an amazing collage of facts, opinions and figures that make up a time exposure of Canyon and its people for the decade of the 60's. She based her conclusions on personal interviews with 14 prominent citizens and "functionaires" in the community, a random sampling of the community, a comparison of W.T.S.U. Quarterly Catalogs for the years 1959-60 and 1969-70 as well as other official sources at the University, The Springer Report, data from Randall County Clerk's office and the U.S. Census Report.

All in all, it adds up to a monumental, one-woman effort to see the city of Canyon in clear outline.

Mrs. Asquith discovered that many people liked Canyon because of its friendliness and because of its size and absence of urban problems. A good deal of satisfaction was also expressed over the unique educational opportunities offered and the religious nature of the community.

But no town is perfect and Canyon is no exception. "Despite the fact that almost everyone liked Canyon, there was a great deal of interest expressed in improving Canyon", Mrs. Asquith emphasized. More recreational activities, especially for teen-agers heads the list of improvements suggested by the random sample responses. Other recreational improvements suggested were better parks and better library. Additional desires recorded in the sampling were for better hospital facilities, street improvements and for enhancing the appearance of the community efforts toward maintenance of lawns and houses. There was also interest expressed in good restaurants.

Changes and growth in West Texas State University and the effect of these on the community were topics of special interest in the report. To what extent and how did the community change? How did the newcomers and especially new faculty members fit into the community? Did they create any special problems for Canyon?

The discovery was made that Canyon and its new members to a rather unusual degree have adjusted nicely to each other and have done so with a minimum of differences. Mrs. Asquith accounts for the absence of friction by the fact that a high percentage of faculty newcomers received their last degree from some college or university in Texas or a border state of Texas.

"This would seem to indicate that they have already been socialized to some extent in the values, beliefs and standards of either the region or the area or both," says her report. Also since most of us have a "strong middle-class orientation" she concludes, the norms of conduct have remained about the same. The generation gap seems to be less acute in Canyon than in many other places.

Responses to her questionnaire showed another factor that unifies Canyon's population, whether new faculty or old-timers in the town, is that most are church members. "Apparently one of the main outlets of activity for all groups are the churches," Mrs. Asquith observed.

Yet undeniably, the growth of the University has left an imprint on the general attitudes of people in Canyon. Many of the people interviewed for the report felt that Canyon is just leaving a period of significant transition; a transition from a rural farm-oriented community to a more urban-cosmopolitan community.

What does being a cosmopolitan community mean in concrete terms? Mrs. Asquith, drawing from her interviews suggests that a broader spectrum of attitudes, ideas, a larger representation of minority groups and an increase in the number of professions represented by newcomers seems to have taken place.

Dr. John Green, chairman of the Special Programs Committee and dean of the School of Fine Arts at W.T., stated that during the late 60's and early 70's a resurgence of interest took place in bringing more speakers and cultural events to the campus. The budget of the Special Programs Committee was expanded and together with the Fine Arts Group, the Association of Women Students and the Student Activities Counsel many speakers and events have been brought to W.T.

Dr. Green said that "these programs provide not only students but residents of Canyon and the area with a unique first hand opportunity to experience and hear cultural events and speakers that would otherwise only be available to them in a large metropolitan area."

Responses to Mrs. Asquith's questionnaire indicated that they do indeed take advantage of these opportunities. 61% of the nonfaculty said that they attended functions at W.T. frequently.

The 1960 census reports showed no Negroes living in Canyon but the 1970 census reported 80 Negroes now living in Canyon.

Who exactly are the newcomers to Canyon? Mrs. Rowie Durden founder of the Red Carpet Service explained "of course new faculty people have moved into Canyon. Then some faculty have moved into town from Amarillo when the housing market expanded and more housing became available. The growth of the feedlot industry has brought people to Canyon. New business people have come here to run the chain stores, some insurance agents and retiring ranchers and others who like the schools here and who want to raise their children in a small town also comprise the newcomers."

Canyon can look forward to becoming more cosmopolitan in the future. Dr. Ray Malzahn, vice-president in charge of academic affairs, indicated that although it has a fine faculty at present, WT would like to attract a few more students and teachers from outside of Texas and the border states surrounding Texas to WT.

Ann Asquith herself is a prime example of the "cosmopolitan" flavor that WT has brought to Canyon. She and her husband arrived in Canyon two years ago from Dallas. Her husband is Dr. George Asquith of the geology department and they now have one son William, age 2, and are expecting to add another digit to the population figures before the year in out.

Mrs. Asquith grew up in Madison, Wisconsin, where her father is a member of the faculty of the University of Wisconsin. She herself earned a bachelor's degree in social work. She and her husband have traveled in Europe and Africa and hope to be able to travel again someday perhaps when the children are older.

Although she would like to see people especially faculty more involved in community activities, Mrs. Asquith personally agrees with those who find Canyon "a good place to live."

"In doing the report," she said, "the people I interviewed almost without exception were unusually helpful and courteous. I was very impressed. I hope the people of Canyon are aware of and appreciate how accessible their government really is. At a time when government is so impersonal, Canyon remains an outstanding exception."

She says "I enjoy a small town. Having lived in Dallas, I find that a major difference between living in a city of that size and one such as Canyon is that I have a lot of extra time for pleasure or recreation now. I used to spend a great deal of time commuting and fighting traffic—to run a small errand took perhaps 30 minutes each way out of my day."

She also enjoys shopping in Canyon. "It took me some time to discover the variety of things offered here. Now I simply go downtown and thus save myself several hours of driving around."

Dr. and Mrs. George Asquith and William 2 represent some of the newcomers that have come to the Canyon community over the last ten years. They moved here from Dallas two years ago when Dr. Asquith joined the geography department at WTSU.

Giants Lead Minors; Beat Cubs 17 To 16

The Giants of the Little League Minor Division remain ahead in League standings following a defeat last week of the Cubs. The score was 17-16.

Ronnie Rodgers slammed two homers and a triple for the Cubs, but the hitting failed to produce enough runs to beat the Giants.

The Giants lead the division with a 7-2 record, the Cubs are next with 4-6 and the Phillies are in last place with a 2-5 record.

Tonight the Phillies play the Cubs at 8 p.m. and Friday the Cubs face the Giants again at 8 p.m. Both games will be in Little League Park.

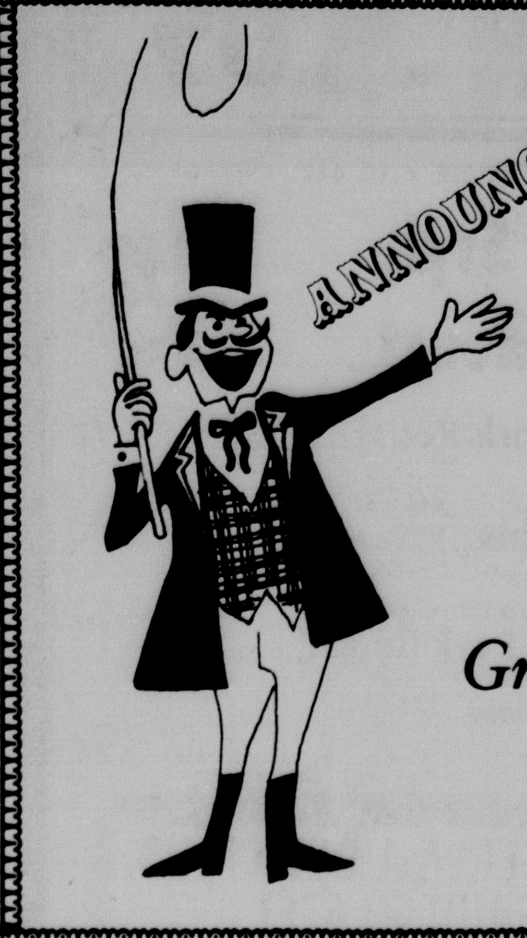

ANNOUNCING Canyon Days

Specials Available Through Saturday

Great Savings On Entire Stock

the Furniture Galleries OF CANYON

407 16TH STREET PHONE 806-655-2527

Canyon Pioneer Days Specials

Ladies Shoes $10.98
Large Stock of Summer Styles. Values to $24.95. Rhythm Steps-Personality-Cobblers.

Ladies Shoes $6.98
One Table of Broken Sizes. Values to $19.95. Summer Styles.

Piece Goods
Group I Polyesters and Arnels. Values to $4.95 $2.98
Group II Cottons and Blends. No-Iron—Poplins. $1.95 Values. 98c
Group III Cotton Prints 59c

Girl's Dresses $5.98
Outstanding Group of Summer Styles. Values to $14.00. Sizes 4 to 14.

Ladies Dresses
Group I Cottons In Values to $24.50 $8.98
Group II Street Styles In Values to $29.95. $10.98
Group III Better Dresses $16.98

Junior Dresses
Outstanding Group in Summer Styles. Values to $24.50
$9.98

Ladies Pant Suits
Group of Polyester Summer Styles.
$22.98

Men's Shoes $17.98
Florsheims—Discontinued Styles. Values to $29.95.

Men's Shoes $12.98
Large Group of Javmans in $19.95 Values. Summer Styles.

Men's Shoes $8.98
One group of Broken Sizes. Values to $24.50.

Warren's
Open Thursday, July 6th
Until 9:00
Attend Street Dance

BIG BUSTIN'

This Thursday, July 6th, Williams Et Cetera, 1519 4th Avenue, invites you to our place for a get-to-gether. We will show you yesterday and tomorrow, today. We have over 1,000 things to make you happy. Let us dazzle you with wonderful personalized service. You'll be treated like a king!

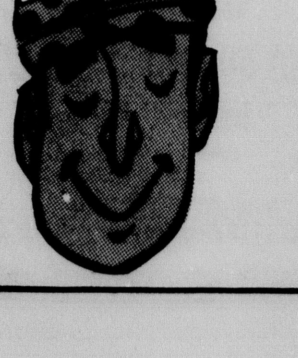

INDIVIDUAL or GROUP... TOURS

From Thursday, July 6th, to July 8th, you can tour Williams Et Cetera. When you buy something you may receive an extra 10,000 CCA bonus points. Many items are now featured for this bonus. The more featured items you buy, the more points you get. And the more points you get, means that we might get out of debt this month!

A bash will take place Thursday, July 6th, and here's what will happen: A free street dance sponsored by us o'l fogies for you young whipper-snappers. The older folks can shop around. So come give us a visit. AND bring MONEY. Williams Et Cetera, 1519 4th Avenue, featuring quality antiques and gifts of an unusual nature.

the home of THRIF-T-Prices

IDEAL FOOD STORES

Ideal wants you to save more on your food needs

COME SHOP WITH US THIS WEEK AND SEE HOW WE CAN HELP MAKE IT ALL HAPPEN!

PRICES EFFECTIVE THRU SAT., JULY 8, 1972. NONE SOLD TO DEALERS

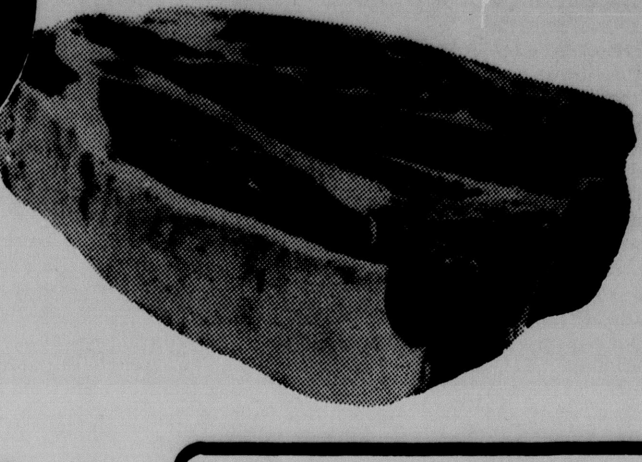

U.S.D.A. CHOICE BEEF

CHUCK ROAST

BLADE CUTS LB. 69¢

THRIF-T SAVINGS!

FRESH, IN 3-LB. PACKAGES OR MORE

Ground Beef LB. 69¢

Tender Juicy Fresh Fryer Parts!

BREASTS, LEGS AND THIGHS
Pick of the Chick .... lb. 59c

RIBS ATTACHED
Fresh Fryer Breasts .... lb. 69c

PLUMP, JUICY
Fresh Fryer Thighs .... lb. 59c

TENDER, MEATY
Fresh Fryer Legs .... lb. 59c

26-LB. FREEZER BEEF BUNDLE

Includes 9-Lbs. Chuck Roast, 7-Lbs. Round Steak, 3-Lbs. Short Ribs, 7-Lbs. Ground Beef

ALL FOR ONLY $19.99

FISHER BOY, BULK PACK
Fish Sticks .... lb. 49c

U.S.D.A. CHOICE BEEF CENTER CUTS
Arm Roast .... lb. 89c

U.S.D.A. CHOICE, BONELESS
Chuck Roast .... lb. $1.09

U.S.D.A. CHOICE, TABLE TRIMMED
Beef Rib Steaks .... lb. $1.09

BUTCHER BOY ASST. SLICED
Luncheon Meats .... 3 6-Oz. Pkgs. $1.00

COVERED WAGON ASSORTED
Smoked Meats .... 3 3-Oz. Pkgs. $1.00

FRESH PORK, WHOLE, 6 TO 8-LB. AVERAGE

Picnic Style Pork Roast .... LB. 45¢

CENTER CUT
Fresh Pork Roast .... lb. 49c

QUARTER SLICED
Pork Loins 9 TO 11 CHOPS .... lb. 89c

WILSON RIB CENTER CUT
Smoked Pork Chops .... lb. $1.09

Meadowdale Franks 12 oz. 59c

MIX OR MATCH PAPER SALE

LADY CAMELOT — 2-ROLL PACK
BATH TISSUE
— OR —
CALYPSO, BOX OF 200
FACIAL TISSUES

YOUR CHOICE

Thrif -T- Priced 3 FOR $1.00

CAMELOT CUT

GREEN BEANS

6 303 CANS $1.00

IT'S THE RIGHT TIME TO SERVE A DELICIOUS, REFRESHING FRESH FRUIT PLATE!

MIX-OR-MATCH

FRESH FRUIT SALE!

- CALIF. NECTARINES
- SANTA ROSA PLUMS
- CALIF. ROYAL APRICOTS
- FRESH CALIF. PEACHES

MIX-OR-MATCH LB. 39¢

CALIFORNIA
Long White Potatoes 10 LBS. 79¢

Dinnerware from England
At super prices!

COUNTRYSIDE PATTERN BY
Enoch Wedgwood (Tunstall) Ltd.
IMPORTED ENGLISH DINNERWARE

EACH BASIC PIECE 33c WHEN FEAURED

ONE PIECE (DINNER PLATE CUP, SAUCER, DESSERT DISH, BREAD & BUTTER PLATE) WITH $3 PURCHASE. NO LIMITS.

VALUABLE COUPON
This coupon entitles you to purchase
2 Luncheon Plates
For Only $1.49
REG. $2.49 EXPIRES 7-8-72
IDEAL FOODS!

VALUABLE COUPON
This coupon entitles you to purchase
4-Pc. Place Setting
For Only $1.49
REG. $2.49 EXPIRES 7-8-72
IDEAL FOODS!

SLICED, CRUSHED OR CHUNKS
Dole Pineapple .... 19-Oz. Can 47c

More Thrif-T Savings at Ideal Foods!

VAN CAMP'S
Pork & Beans ...... 53-OZ. CAN 48¢

KOUNTY KIST WHOLE KERNEL
Golden Corn .... 12-OZ. CAN 18¢

WHITE, GOLDEN OR PEPI
Steele's Hominy 6 300 CANS $1

CAMELOT
Sweet Peas .... 303 CAN 22¢

WESTERN ASSORTED

BREAKFAST DRINKS Thrif -T- Priced 54-OZ. BTL. 38¢

Fairmont Ice Cream Sandwich Bars .... Pkg. Of 6 48c

FAIRMONT COUNTRYSIDE

VANILLA ICE CREAM Thrif -T- Priced FULL GALLON $1.19

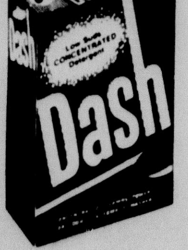

PROCTOR AND GAMBLE'S

DASH

LAUNDRY DETERGENT

BIG 10-LB. BOX

ONLY $2.09

PURE TOMATO
Del Monte Catsup ...... 32-OZ. BTL. 48¢

GOLDEN GROWN
Lemon Juice .... 32-OZ. BTL. 48¢

Pecan Sandies, Coconut Choc. Drop, Fig Bars
Keebler Cookies ...... 14-OZ. BAG 49¢

More Thrif-T Savings!

GOLDEN GRIDDLE
Pancake Syrup .... 12-Oz. Btl. 53c

CAMELOT
Pancake Mix .... 2-Lb. Box 49c

PILLSBURY LAYER
Cake Mixes .... 18-Oz. Box 41c

JELLO REG. PUDDING AND
Pie Filling .... 2 4-Oz. Pkgs. 35c

DESSERT TOPPING
Dream Whip .... 4-Oz. Pkg. 49c

WELCH'S
Grape Jam .... 32-Oz. Jar 79c

DEL MONTE
Pudding Cups .... Pkg. Of 4 69c

DEL MONTE
Tomato Sauce .... No. 300 Can 29c

HEAVY DUTY
Reynolds Wrap .... 25-Ft. Roll 69c

HOT SHOT FLY AND
Mosquito Killer ...... 13-Oz. Can 98c

HOT SHOT ROACH AND
Ant Killer .... 13-Oz. Can $1.29

CHEESE, SAUSAGE OR HAMBURGER

JENO'S FROZEN PIZZA YOUR CHOICE .... 13-OZ. PKG. 79¢

FROZEN
Ore-Ida Tater Tots .... 16-OZ. PKG. 29¢

WELCH'S GRAPE
Juice .... 12-Oz. Can 59c

BIRDS EYE
Orange Plus .... 9-Oz. Can 59c

SKINNER'S EGG
Noodles .... 8-Oz. Pkg. 29c

SKINNER'S EGG
Noodles .... 16-Oz. Pkg. 49c

GRADE A MEDIUM

Fresh Eggs

3/$1.00 DOZ.

GRADE A
Large Eggs .... Doz. 43c

Kraft Slices INDIVIDUALLY WRAPPED AMERICAN, SWISS OR PIMENTO 12-Oz. Pkg. 68c

Cottage Cheese IDEAL LARGE OR SMALL CURD 12-Oz. Ctn. 29c

Whipping Cream FAIRMONT ½-PINT CTN. .... EA. 36c

Kraft Diet Parkay .... 1-Lb. Ctn. 44c

Fleischmann's Oleo .... 1-Lb. Ctn. 51c

Pillsbury Biscuits BUTTERMILK OR COUNTRY STYLE 3 6-Ct. Cans 25c

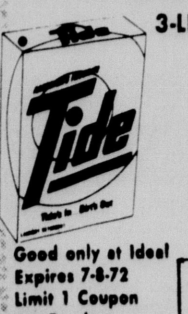

VALUABLE COUPON
3-LB., 1-OZ. GIANT SIZE
TIDE
74¢ WITH COUPON
Good only at Ideal
Expires 7-8-72
Limit 1 Coupon Per Purchase.
WITHOUT COUPON 89c
IDEAL FOODS!

THRIF-T HEALTH AND BEAUTY AIDS

REGULAR
Close-Up Toothpaste
REG. $1.19
6.2-OZ. TUBE 82¢

REG. OR UNSCENTED
Dial Anti-Perspirant
REG. $1.29
9-OZ. CAN 78¢

LEMON UP
Concentrate Shampoo
REG. $1.50
5-OZ. BTL. 99¢

VALUABLE COUPON
1-QT. KING SIZE
70¢ WITH COUPON
PRICE WITHOUT COUPON 95c
GOOD ONLY AT IDEAL
OFFER EXPIRES 7-8-72
Limit 1 Coupon Per Purchase.
IDEAL FOODS!

VALUABLE COUPON
GOOD FOR 50c Off ON PURCHASE OF 3-OZ. JAR
Instant Nestea
LIMIT 1 PER CUSTOMER
EXPIRES 7-8-72
IDEAL FOODS!

VALUABLE COUPON
GOOD FOR 25c Off ON PURCHASE OF 6-OZ. JAR
Folger's Instant Coffee
LIMIT 1 PER CUSTOMER
EXPIRES 7-8-72
IDEAL FOODS!

VALUABLE COUPON
GOOD FOR 35c Off ON PURCHASE OF THREE 10-OZ. CANS
Carnation Liquid Slender
LIMIT 1 PER CUSTOMER
EXPIRES 7-8-72
IDEAL FOODS!

Thrif-T Quality Products

DURKEE'S GROUND
BLACK PEPPER
2-OZ. CAN 28¢

CAREY PICKLING &
CANNING SALT
5-LB. BAG 23¢

Microfilm Center, Inc.
P. O. Box 45436
Dallas, Texas 75235

DA Investigates 'Protective' Tower At Tradewind

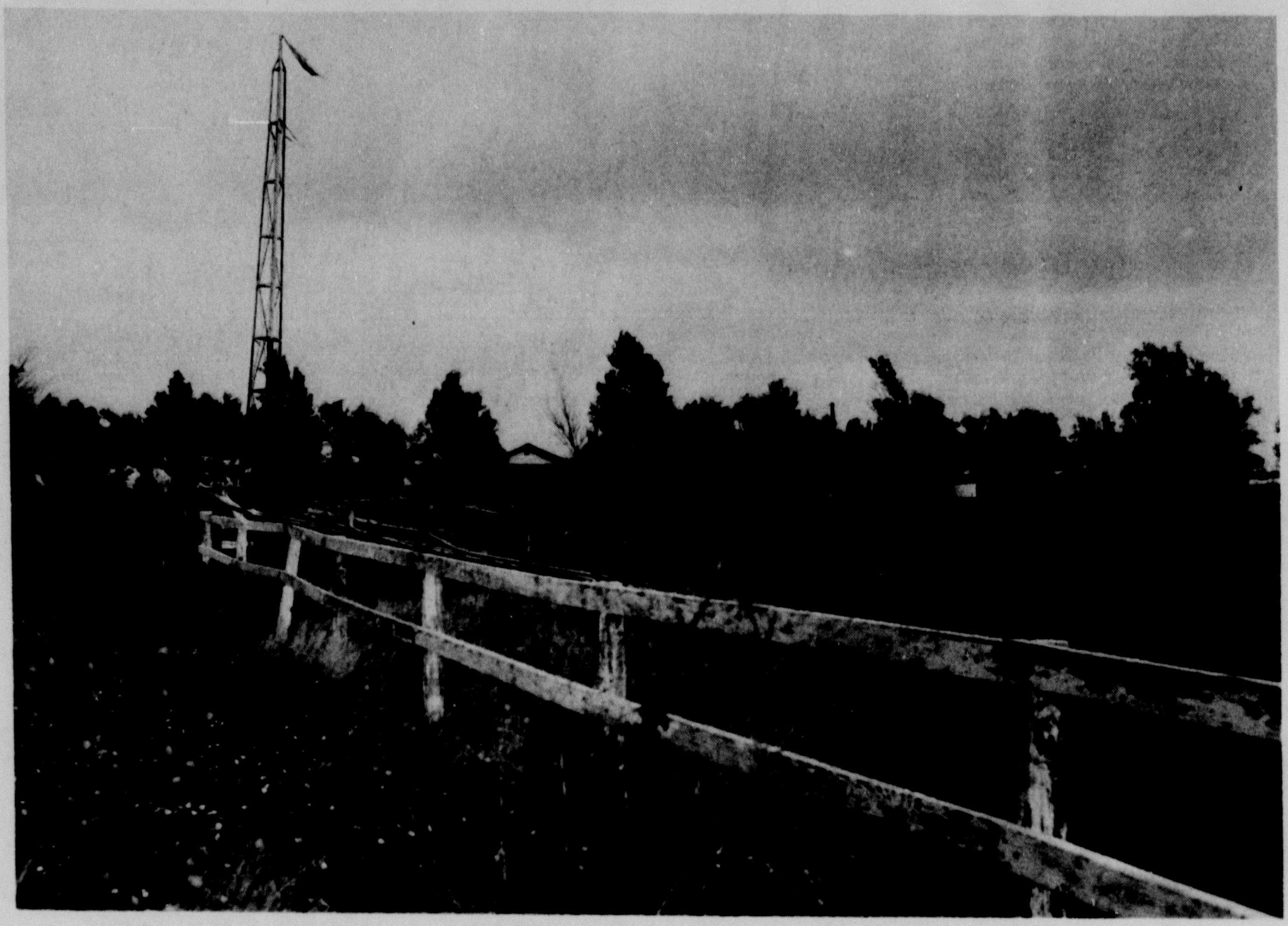

The Randall County district attorney's office says it is investigating possible hazard to aviation posed by this tower just across the road from the south end of the Tradewind Airport north-south runway. Bob Gilbert who put the tower up and contemplates putting up two others in the foreground contends he is merely protecting his air space. He says he plans to build an office on the site within the next month.

Possible hazard to aircraft is being investigated by Randall County Criminal District Attorney's office in connection with a 20-foot tower erected at the end of the Tradewind Airport north-south runway.

Bob Gilbert, who owns property at the end of the runway, said he was merely protecting his air space by erecting the tower.

Not only that, but he says he'll erect two more and begin construction of a small office building a little more than 100 feet from the end of the runway within the next 30 days.

Tradewind is situated in north Randall County at the outskirts of Amarillo and belongs to J.A. Whittenburg, III.

Jim Blair of the district attorney's office says the matter was referred to Federal Aviation Administration authorities in Fort Worth Wednesday.

Blair said Tradewind management has lodged complaints with both the DA's office and the city of Amarillo. The assistant DA said Gilbert has been requested to take the tower down and injunctive measures may be taken in district court if there is no action by FAA officials.

Elmer Immell, Tradewind manager, said he considers the tower a definite hazard, especially at night since it is not lighted.

Gilbert contends that it is he and his neighbors who are being mistreated as a result of a recent extension of Tradewind's north-south runway to within a few feet of their property.

"The thing has been unfair from the beginning," declared Gilbert. "They (Tradewind) led people to believe they were only going to repair the existing runway.

"I've had the tower up there for the past 10 years. They asked me to take it down as a safety factor. I laid it down before they started the runway about three months ago. I put it back up about a month ago. They told me they were going to extend the runway."

Gilbert said the runway was 685 feet away from his property before the extension and that it is now within 100 feet.

Immell said the runway was not extended but a displaced threshold was added allowing 582 feet for a plane to back up for takeoff to the north.

He said the touchdown point for landing aircraft remains the same. Additional backup area of 518 feet was provided at the north end of the runway for takeoff to the south.

The end of the runway is just across East 46th Street from the Gilbert property.

"I talked to Jimmy Whittenburg about it," declared Gilbert. "I feel like they tried to step on me. I don't feel like they did the land owners right.

"They are bringing jets out there and there is the noise factor. They've damaged our property. I feel we are entitled to some damages."

Gilbert said he has consulted an attorney and has been assured that he is within his rights.

He said he plans to build an office and erect two more towers on the site within the next 30 days.

"I feel I have the right to do what I want to with my property," he asserted.

Blair said that in event of no action by the FAA, his office may base a petition to the district court on a plea that Gilbert's tower constitutes a public hazard.

Whose Best Friend?

For the second time Saturday Rufus, a 75-pound Boxer belonging to Randall County Commissioner John Fulgenzi, bit the hand that fed him.

When Rufus was a pup the Fulgenzis took him home before he was weaned and John got up in the night every four hours to bottle feed him.

Some time back Rufus got into a fight with another dog and John reached into the melee to separate the battlers. Rufus took 20 stitches worth in John's right hand.

Last Saturday John and son, Steve, were working in the back yard when Rufus ran up wanting to play. John nudged him away and then ignored him.

Now ignorance is one thing Rufus just can't seem to stand.

If it hadn't been for Steve with a pick and Hugo, a smaller Fulgenzi dog, nipping at the big Boxer's heels it might have been worse.

Even as it was, 50 stitches were required to close the wounds in John's right hand and 10 to 15 in the left hand.

In the meantime, Rufus is under close surveillance in the Fulgenzi back yard with a none too bright future.

Commissioner Fulgenzi is no longer as enthusiastic as he once was for man's best friend.

City Judge Retiring

Harris Hampton has been named Canyon city judge replacing Burney Slack who has resigned effective July 31.

Hampton will take office Aug. 1.

Hampton, 36 years old, is an attorney. A native of Borger, he is a graduate of the University of Texas and Southern Methodist University School of Law.

He served almost two years in the US Marine Corps and upon his discharge was in sales until entering law school in 1965.

He was assistant criminal district attorney for Randall County for three months in 1968 and then was engaged in private practice in Dallas for three years before returning to the Randall County criminal district attorney's office again as an assistant in September of last year.

He left the criminal district attorney's office last January to engage in private practice in Canyon.

The new city judge is married and has two daughters, 13 and 10 years of age.

HARRIS HAMPTON

The Canyon News

Home of Paul Green's Production TEXAS

VOL. 76 NO. 14 | CANYON, TEXAS | THURSDAY, JULY 6, 1972 | 10 PAGES | 10 CENTS

Dance Tonight

Pony Express Races Friday

Fifteen pony express teams will begin competition at 8 p.m. Friday in the World Championship Pony Express Tournament sponsored by the Randall County Sheriff's Posse.

Competition in the $2,000 purse event will mark the continuance of the Canyon Days celebration which began with the July 4th festivities Tuesday.

Six new teams have been added to those already entered in the Pony Express Race according to the Randall County Sheriff's Posse. They include three from Sweetwater, the Johnston Pony Express from Wapanucka, Okla., a team from Burleson, and a team from Midway.

The Sheriff's Posse will award four trophies to riding groups in the parade. They will give first and second place awards in both junior and senior divisions.

Now, have entered 4 women's and 14 men's teams in race.

The highlight of the celebration will come Saturday with a 10 a.m. opening parade and a noon barbecue at Conner Park.

Featured at the barbecue will be the Sheppard Air Force Base Band and a group of area skydivers who will jump into the park during the meal.

The parade will feature an array of floats and decorated bicycles, as well as a motorcade of dignitaries, including U.S. Congressman Bob Price and Graham Purcell.

State and local officials also will ride in the parade.

Riding clubs, the Kwahadi Indians of Boy Scout Troop 80, clowns and the Khiva motorcycle escort will also be featured in the parade.

Riding on the beauty float sponsored by the Women's Chamber of Commerce will be Miss Canyon, Julie Brantley, daughter of Mr. and Mrs. Royal Brantley; Junior Miss Canyon, Kim Landrum, daughter of Mr. and Mrs. Frank Landrum; Little Miss Canyon, Markay Henderson, daughter of Mr. and Mrs. Durwood Henderson; and Littlest Miss Canyon, Kara Pruett, daughter of Mr. and Mrs. Richard Pruett.

The Sheppard Air Force Band will follow parade marshall Goerge Ritter and a color Guard to lead off the parade.

Prizes will be awarded to the float that best depicts the parade's theme of Patriotism," and there will be awards for the best decorated bicycles.

At 12:30 p.m. Saturday a trampoline demonstration will be presented by the Maverick Boys Club and at 1:30 an old fashioned games contest, which will include sack racing, will be held.

The Canyon Rotary Club will sponsor a pet show at 2:30 p.m. All types of pets are eligible.

At 8 p.m., the finals of the Pony Express races will be held, and dances will cap off the festivities.

A square dance is slated for 8:30 p.m. on the parking lot at Palo Duro Shopping Center. The dance is sponsored by the Canyon Capers. The caller will be Knox Day.

A Hayloft dance will begin at 9 p.m. Saturday at the Junior Livestock Barn. The western-style dance will feature Don Mansell and his Don Juans.

A western and rock street dance will be held on the southeast parking lot of Randall County Courthouse from 6:30 until 10:30 p.m. today.

Excavation is under way on the new West Texas State University Science building. The building is to be constructed on the former site of the WTSU president's home. Here a crane is shown moving a heavy concrete block.

Cold Day In July

Warmup Coming

By mid-morning on the Fourth of July only 70 cars had entered the gates of Palo Duro Canyon State Park.

On any normal day there would have been 400 cars in the park by mid-morning.

The Fourth was unseasonably cold, and it was one of those days when the overnight low temperature was higher than the day's high.

The overnight low Monday night was 62, recorded for the two hours after midnight Tuesday. The high Tuesday was 60.

Temperatures at dawn on Tuesday and Wednesday ranged from 54 to 56 in the area.

Light drizzle fell on much of the Panhandle area, but Canyon recorded only a trace of moisture.

Despite the cold Independence Day weather all activities planned for Canyon—ranging from bicycle races to girls' softball to a free watermelon feast to a fireworks display—were held according to schedule.

The National Weather Service has predicted a warmer day for today, and the forecast at press time called for near-80 degree weather.

City Told To Inventory

The Canyon City Commission was told Monday that it should consider ways to effect an inventory control system of city property and hold department heads and individual employees directly responsible for items they use.

The recommendation was made by Gene Glazener of Brown & Graham Co., the city's auditor.

City Manager George Loudder said such a procedure would take "a lot of work because the city will get bigger and the inventory will get bigger."

"The cost and work will be monumental," Loudder said. He did not predict a cost, but he told the commission he would work out an inventory plan.

Glazener did not specify any reason for the recommendation except that inventory control is a matter of good business.

The only item of business discussed at the public meeting was the annual audit.

The city has balanced assets and liabilities of $5,360,396.79.

The audit report shows total revenues of $435,834.64, or $6,310.64 more than predicted in the budget.

Expenditures totaled $473,354.97, or $31,624.03 less than the $504,970 budgeted.

Main sources of revenus include $60,624.20 in city sales tax, $233,653.88 in general property tax, $230,162.64 in water sales, $75,948.89 in sewer service and $7,247.74 in swimming pool admissions.

Major expenditures include $110,301.31 for the police department, $81,191.87 for the fire department, $91,028.16 for the sanitation department, $10,342.35 for the mayor and commission, $39,146.85 for the city manager's office, $8,025.60 for the health department, $8,514.06 for the street department and $6,750 for emergency ambulance service.

Cash on hand in all funds totaled $707,308.02, with receivables totaling $68,896.90.

Liabilities include $887,000 for payment of bonds, $144,947.50 for interest on general obligation bonds, and $110,075 in re-

(See CITY Page 6)

Purcell Says He'll Shun McGovern

Congressman Graham Purcell this week said he will "maintain a heroic silence" if George McGovern becomes the Democratic nominee for President.

"I'll run my race and not participate in any other campaign not asking anyone to vote for anyone on any ticket but me," Purcell declared.

Democratic Congressman Purcell announced this week that he has rented an apartment in Canyon Creek Apartments and will move his wife and three of their children to Canyon.

The congressman said his family may remain here until Christmas.

Purcell has been campaigning in earnest in the Panhandle almost since the day it was announced that he and Republican Bob Price were paired in the 13th District by congressional redistricting.

Purcell said he is running on his "track record" established since his election in 1961. He currently is serving as chairman of the House subcommittee on livestock and grains.

The congressman is convinced that water is one of the Panhandle's most pressing problems.

"What is water worth?" he asked declaring that he will support any feasible plan to furnish water for this area.

Purcell discussed cloud harvesting saving that great progress is being made in this area but pointed out that there are many legal road blocks in getting water in this manner.

"There might be some big lawsuits," he declared.

"I'm interested in a plan to get large quantitities of controllable water for the Panhandle area," he went on.

Purcell said he thinks he is well qualified to work for betterment of West Texas State University having worked at the congressional level with three state supported institutions of higher learning.

He said he is able to see that the administration of the university is in touch with the proper people in federal agencies to get the maximum benefit from federal funds available.

Purcell noted that something can be done toward development of the Panhandle industrially.

He said there is a rural development bill in the mill for just this purpose.

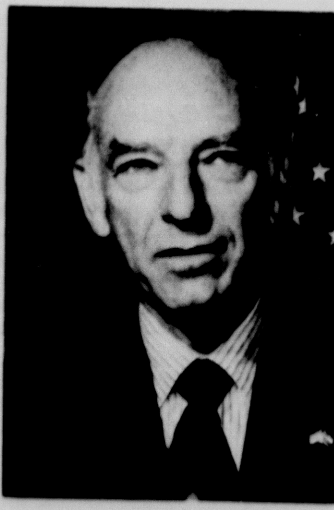

GRAHAM PURCELL

If You Miss Your Canyon Sunday News Call 655-7121 Between 8 a.m. and 9 a.m. Sunday For Delivery.

Schedule Of Events

CANYON DAYS

July 6

6:30 p.m. to 10:30 p.m.	Western and rock street dance on southeast parking lot of Randall County Courthouse.

July 7

8 p.m.	Pony Express Tournament

July 8

10 a.m.	Canyon Days Parade
Noon	Canyon Skydivers
	Barbecue
	Sheppard Air Force Band Concert
12:30 p.m.	Trampoline Demonstration
1:30 p.m.	Games
2:30 p.m.	Rotary Club Pet Show
8 p.m.	Pony Express Tournament Finals
8:30 p.m.	Square Dance
9 p.m.	Hayloft Dance

COVERING FUMBLES

by Dean Mitch Jones

When the master of ceremonies suggested that people in the audience adjust their seats most everybody adjusted their chairs.

County Begins Paving Project On Arden Road

Randall County commissioners discussed election judges for the November ballot Monday in closed session at the request of County Clerk LeRoy Hutton.

"Some of them are good and some of them not so good," Hutton explained.

County Road Superintendent Joe West told the court he is beginning a mile paving project on Arden Road adjacent the city of Amarillo.

The county has been unsuccessful in getting the city of Amarillo to assume any responsibility for the road which adjoins the city. The city annexed up to the south right of way.

West said the right of way on the road would be less than 100 feet.

Commissioner Bill Butler suggested checking with the city on acceptability of the road at some time in the future when it is annexed.

Commissioners accepted a low bid of $279.30 on a set of postage scales for the court house. Pitney-Bowes was the apparent low bidder some 70 cents lower than the only other bidder.

Randall County Sheriff's Department was authorized to advertise for bids for two cars while releasing one of its cars to the juvenile probation department.

Judge Woody Pond was authorized to sign an agreement with the local soil conservation district pledging county cooperation.

Jack Tillinghast has turned his driveway into a raft building factory in preparation for a trip down the Green River in Utah. Tillinghast says the raft, which includes two Army surplus bridge pontoons that are 22 feet in length and capable of holding 100,000 pounds each, is being constructed to carry 11 people and five days' provisions. Tillinghast said the 140-mile trip planned by his family will begin at Vernal, Utah, and continue to Green River City. The trip will take at least five days, and nights will be spent camping along the river banks. It is the third year for the family to make the trip.

by Troy Martin
FROM THE CANYON RIM

Dick Bryan of Goodyear Tire & Rubber Co., speaking to members of the Texas Press Association two weeks ago said the crying need of this country is management.

He centered his talk on a story about processionary catipillars that fed on pine needles. These catipillars, he said, walked through the woods in a straight line each with his head closely placed against the rear of his predecessor. The group ate pine needles where they came upon them.

A scientist placed these insects on a circular slab and they marched in a circle until they starved to death in spite of the fact that a bowl of their favorite food was in the center of the slab.

Bryan said much of the nation's trouble also stems from the fact that many important people have completely dedicated themselves to ideas that have no foundation in truth.

He noted that many of these people look upon the profit motive with a jaundiced eye in spite of the fact that it is profit and resulting expansion which creates new jobs, provides necessities as well as luxuries and improves the lot of the average citizen in a manner the world has not witnessed before.

A lot of people who ought to know better seem to think that a dollar earned by industry is all profit when actually there is only about four cents profit in that hard earned buck.

* * *

Never was there a better example of poor management than in the motel in which we stayed.

It is a part of a well-known franchise chain and supposedly reservations can be made by telephoning a local motel of the same brand name.

Well, before I went to Corpus Christi for the convention I tried to make reservations through one of the brand's Amarillo motels. No soap.

I wound up calling Corpus Christi twice.

I had reservations for the first night out at a San Antonio Motel of the same name. The family arrived at 1:30 a.m. and found that the room was not ready.

We arrived in Corpus to find our reservations muddled.

I spent an hour at the reservation desk and then made a telephone call to the chain's headquarters in Memphis, Tenn. Even on that score the girl at the desk had given me a wrong number.

But the reservation clerk was impressed enough that he straightened out my room trouble.

Then we found cockroaches and to cap it all our airconditioning was out for one entire afternoon. Service in the dining room was poor and the food was always served cold and poorly prepared.

* * *

At Houston we found a fine hostelry in the Astroworld but even there the management left something to be desired.

Food was not available in the restaurant to be taken to the room by guests. You had to order it through room service so we just walked to the Howard Johnson restaurant next door and purchased hamburgers or rolls for the kids and took them to the room. Everyone else was doing the same thing and the only thing Astroworld management accomplished by its rule was to lose the business.

* * *

The coastal area is booming. The growth there is fantastic.

But I wouldn't want to live down there. I simply couldn't work in the heat and humidity.

* * *

I concur with the Supreme Court's decision that newspapermen should not be allowed to protect their sources when called before a grand jury.

Other people are questioned by grand juries and newspaper people shouldn't be treated differently. I don't want to be singled out for special treatment.

Public records available to me as a newspaperman are also available to you as a citizen. There's always a backlash when any group or profession receives preferential treatment.

I want the press kept free and to keep it free it must be kept equal.

* * *

You know, wherever you find them, people are just people if you meet them individually.

Separate them by race or class and it is the easiest thing in the world to convince them that they are mistreated. This is true whether they are separated as blacks, Mexicans, Irish, Jews, poor whites or rich whites.

In groups they are suckers for hate appeals.

Man to man they're all about the same.

* * *

In Houston I talked to a therapist who was kind but disgusted with emotionally disturbed ex-servicemen he was attending.

"They could go to work and it probably would be good for them," he asserted, "But it's hard to get a man to let go of a $600 a month pension and start making his own living."

The man who was talking was a soft-spoken, intelligent Negro in charge of a group that contained Anglos, Blacks and Mexicans.

He was expressing concern for members of the groups as well as his country in which fewer and fewer are willing to take responsibility for their present and future.

Partnership Tourney Slated July 15-16

Golfers from as far away as Oklahoma City are expected to register for the Canyon City Club Partnership to be held July 15 and 16.

Professional Bobby Westfall said there should be 128 golfers, comprising 64 teams in the tourney.

Some of the better golfers expected to register are Randall Burton and Mike Shadix, both of Canyon, John Farquar of Amarillo and Lloyd Moody of Oklahoma City.

The field of golfers will try to unseat Ken Bailey and Hack Cogburn as defending champions. The champions both live at Amarillo.

Prize monies will amount to more than $2,450. Prizes in each of the four flights will be $225 per team for the first place flight, $180 per team in the second rated flight, $140 per team in the third and $70 per team in the fourth place flight.

Entry fee is $40 per team, and golfers can pick their own partner.

First day shotgun starts will be at 9 a.m. and 2 p.m., with second day starting times determined by flights.

There is no qualifying and no handicap in the 36 hole, low ball tourney.

Entry deadline is 8 p.m. Friday, July 14.

Mrs. Carol Crain, left, and Mrs. Cleo Brown of the Beautification Committee of the Women's Chamber of Commerce place an award winning ribbon in the yard of the home of Mr. and Mrs. L.L. Jones of 500 Taylor Lane. Ribbons were awarded for exceptional beauty in the Canyon Clean-Up Campaign this week.

Winners of the 10 to 12 year old bicycle race were from left James Irlbeck, third place; Charlie Childs, first place; and Kurt Sparling, second place. Results on other events will be carried in the Sunday News.

4-H Camp Meets At Ceta

The Randall County 4-H Camp was recently held at Ceta Canyon under the direction of the junior leaders organization. About 40 members attended this two-day camp.

Connie Brazzil, Millie Hales, and Glenda Hollenstein were in charge of the activities at the camp, which included learning situations, crafts, recreation, and vespers. Those members on the learning situation committee were Connie Brazzil and Millie Hales; on the crafts committee, Glenda Hollenstein, David Abbott, Millie Hales, and Connie Brazzil; on the recreation committee, Connie Brazzil, Millie Hales, Glenda Hollenstein, and Greg Hinders; and on the vespers committee, Gary Hinders and James Irlbeck.

Adult leaders who attended the camp were Mr. and Mrs. Raymond Hinders, Mrs. James Irlbeck, Mrs. Winston Hall, home demonstration agent, and John Brazzil, county agent.

Package Tours Sought In Area

By BEN KECK

If you come from Bulgaria, or maybe New York City, you can learn a lot about Spanish Conquistadors and the advent of the cattle industry just by visiting the Texas Panhandle and asking a few questions.

But if you are from Kansas or New Mexico or Arizona, the Great Plains isn't too different from home, except maybe for the lack of mountains. After all, Spanish explorers traveled through most southwest states and most of the states figure prominently in the cattle business.

"So what we need," said Mrs. Margaret Harper, the "Texas" publicity chairman who also is interested in preserving history and developing circle tours to promote the area tourist trade, "is to develop something unique—something most people don't have or know about at home."

The Panhandle, of course, is full of history and tradition, but much of it has gone unnoticed, unpreserved and taken for granted.

"There are two main problems in the development of tours," Mrs. Harper said. "The first is that unless things are maintained and guarded, people will walk off with what you are trying to preserve. They don't mean to destroy anything, but they do.

"Next is the fact that they don't want to see what they have at home. Certain points of contact have to be modernized, commercialized, in order to help others remain in a natural state."

The Texas Highway Department distributed a map of the Plains Trail, a tour that begins in Canyon, goes east and south and east again to Matador, then Southwest to Gail, as far west as Muleshoe, north to Dumas and back south to Amarillo.

But the map tour leaves it up to the individual driver to get to all these points, and the text for each point of interest is hardly complete.

And, the proposed tour promoted by the Highway Department leaves out such historically significant places as Old Mobeetie, the Buried City of Wolf Creek in Ochiltree County, and Wheeler, a town more recently famous as the birthplace of Alan Bean, the fourth man to walk on the moon.

All these places have development potential, as well as many places on the Plains Trail map.

"There usually is no problem getting funds to build and preserve things," Mrs. Harper said. "The problem very often is in keeping things maintained."

Meanwhile, tourists in the Panhandle marvel at the feedlots and the wide-open spaces, and except for the presence of historical markers they very likely do not know or comprehend the background of the country.

"We need to develop package tours," Mrs. Harper said. "We don't have package tours like they do in Europe or Japan. Why, when Japanese tourist come over here, they hardly get inland. Because of costs and other things, they limit themselves to the coasts." To develop these things, we have to put ourselves in the place of the traveller."

Mrs. Harper sees carefully developed historical tours as extremely educational.

"It's a very legitimate way to teach," she said. "It's often more exciting learning than reading books."

Navy Has LD Number

The United States Navy now has a toll free phone number for prospective recruits to call for information concerning Naval enlistment programs.

The number is Area Code 800, 424-8880.

L. C. Fletcher, local Navy Recruiter from Amarillo, said the number connects the caller with Naval Recruiting Command in Washington, D.C.

The person answering the phone at the command takes specific questions, and other pertinent information and refers the caller's name to the local recruiter, who contacts the caller and provides the answers.

Dr. Burwell Southern
Optometrist
PANHANDLE OPTOMETRIC ASSOCIATION
1315 4TH AVE. 655-2161

Porter's Bar-B-Q
801 23rd Street
Open 10:00 A.M. Till 11:00 P.M.
Monday Through Saturday
Closed Sundays
Real Pit Bar-B-Q
Beef—Ham—Ribs—Sausage
Dinners —— Sandwiches
Potato Salad—Cole Slaw—Bar-B-Q Beans
★ Hamburgers ★ French Fries ★ Fried Chicken
★ Fish Dinners ★ Fried Shrimp
★ Fish 'N Chips ★ Fish Sandwiches
We Specialize In Orders To Go
Call 655-9902 For Fast Service
Walk-Up Window In Rear Of Building
Catering Service—Custom Barbecuing
Let Us Cater Your Next Party Or Meeting
Owned And Operated By Porter and Betty Vaughn
Support Your Hometown Merchants

CENTRAL CHURCH OF CHRIST
4th Ave. at 21st.
WELCOMES YOU
SUNDAY
EARLY WORSHIP — 8:30 a.m.
BIBLE SCHOOL — 9:30 a.m.
LATE WORSHIP — 10:20 a.m.
EVENING WORSHIP — 6:00 p.m.
WEDNESDAY
LADIES' BIBLE CLASS — 10:00 a.m.
WEDNESDAY
MIDWEEK SERVICE — 7:30p.m.

1¢ Sale!
Over 7,000 Pairs of Shoes
Women's-Childrens -Men's
STARTS THURSDAY, JULY 6
OPEN 8:00 A.M. TO 7:30 P.M.
Bates Shoe Store
TULIA, TEXAS

SOMETHING FOR EVERYONE...
People like you, from all walks of life. . .that's who we're working for. Our services are designed with folks like you in mind, and tapered to your individual financial needs. Open an account with us. We are here for your needs.
Complete BANKING SERVICE
WEST TEXAS STATE BANK OF CANYON • CANYON, TEXAS
Complete BANKING SERVICE
Member Federal Deposit Insurance Corp.

Gene Howe News

Doziers Hike In Colorado

By TROYCE MULHERIN

Greetings:

MRS. T. A. HOLLAR conducted an interesting and informative program on the art of drying flowers with silica gel recently at the Amarillo Garden Center. Mrs. Hollar discussed proper containers, general directions to follow, timing periods for drying, and the preserving of dried flowers. The lovely specimens and breathtaking exhibits of her own work gave encouragement and hope to those of us who rank somewhere way below amateur standing. Mrs. Hollar is justly proud of her dried irises and lillies, as these are difficult to process with success. One particular prized possession is a perfect dried rose, the foliage of which is treated with glycerine. Foliages treated with glycerine will stay pliable and never brittle; and, although this is actually an entirely different manner of preserving used mainly for foliages, the two processes can by combined for a striking and lasting arrangement.

MRS. HOLLAR SUGGESTS that an important and necessary prerequiste for successful flower drying is "patience, patience, patience". She also encourages those interested in this rewarding art to start now, while we have so many lovely blooms available—thus assuring us the enjoyment of the fruits of our endeavors through the winter months. Mrs. Hollar is currently serving as president of the Northern Unit of Flower Show Judges Council and as first vice president of the Amarillo Garden Center.

WE WISH A happy birthday to Andrea Curlee, who celebrates on the 6th. Andrea is the daughter of Bob and Carleen Curlee. The Curlee family has recently returned from visiting with Mr. Curlee's father, Mr. C. C. Curlee, of Dallas, and a fun visit to Six Flags Over Texas.

JANICE AND RODNEY Gresham observe their anniversary on the 6th, and Janice says she has been too busy, "swattin' flies and kids", to make celebration plans at this time. So, we wish you two a "swattin" good time on your anniversary.

PHYLLIS AND JOHNNY Hicks and youngsters have returned from a "lucrative (?)" sojourn to the race tracks at Raton, New Mexico. They have about decided to follow Karol's lead, as she seems to have a talent for picking winners.

MRS. GUY BUFKIN is home from the hospital and doing real well. Doris is an extra-special member of the Gene Howe Community, and its nice to have her happy and warm smile and genuine friendship back where they belong on Whittier Street.

SHANE PALMER, son of Mr. and Mrs. Don Palmer was apparently playing rodeo on his bike recently, and unfortunately his "bronco" won more points than he. Shane's tumble earned him a mild concussion and few days in the hospital. He has recovered and, in the spirit of all good bronco busters, is determined to emerge victorious from future rides.

A HAPPY ELEVENTH birthday to Lyndal Howard, son of Mr. and Mrs. Dewayne Howard.

MR. AND MRS. Bill Harp are entertaining house guests from Dallas, namely, Mr. and Mrs. V. A. Shelton. Their daughters, Tracy and Terri, plan an extended stay with the Harps, with all taking in some swimming and golfing. Nice to have such charming young ladies visiting in our area.

THE JOHN DOZIER family has returned from an exciting trip to Vallecito Lake, which is situated about eighteen miles out of Durango, Colorado. About eleven couples, complete with children, spent their days fishing, horseback riding, hiking and water skiing. The adult members of the troop took advantage of their four-wheel drive vehicles on an excursion up in what the natives refer to as "high country". Betty now appreciates this terminology, as twelve thousand feet up ye ol' mountain is high enough for her. The view and being able to play in the snow in June was worth the rough ride up and back, tho. John will have to wait a while to show off his souvenir of the trip, as his thirty-seven and one-half inch long Northern Pike, which weighed eleven and three-fourths pounds, is in the process of being mounted. Rest assured that the Doziers have plenty of photos to give credence to this catch until the real thing arrives in Amarillo. Eat your hearts out, fishermen. As far as Kelly and Kevin are concerned, their seven-hour trip up into the mountains is just as exciting as daddy's fishy. These boys took their lunches and pack horses and brought back home a gob of "little boy" memories.

MORE THAN ONE reason to celebrate on the 4th of July—just happens to be Mrs. Dick (Beth) Balke's and Mrs. Jim (Kay) Riley's birthdays. Many happies to you, lovely ladies.

MRS. D. G. ZANCHETTIN, her children, Debra and Steve, and her parents, Mr. and Mrs. Ernest Breeding, have returned from visiting in parts of California and Arizona. The group first travelled to Parker, Arizona, for a stay with the Orvil Morrison family. While in Parker, Steve, much to his mother's consternation, took himself a ride down the Colorado River on an innertube. When her worrying got the best of her, Betty gathered her group up and they promptly headed for safer territory. While in Arizona, they visited the Painted Desert and Lake Havasu City, where they viewed the London Bridge. On to Madera, California, where they visited friends and relatives. The Zanchettins and the Breedings topped off their trip with a family reunion in Modesto, California. It has been about six years since the families got together, and catching up on the news and each other's activities caused the long drive to be worthwhile.

HAPPY ANNIVERSARY to Mr. and Mrs. Bob Ingram, who observed same on the 3rd.

"THINKING IS THE hardest work there is, which is the probable reason why so few engage in it." Henry Ford.

Thanks for use of the hall.
Troyce

News Brief

Mrs. Charles Gerald, 3201 Conner Dr., recently returned home after spending a week with her children, the Davis Prices, and new grandson in Princeton, N. J.

Going somewhere? Or been? The Canyon News wants to know about it--and so do its readers.

Terry Jo Reynolds is Randall County Sheriff's Posse queen and will be riding in the Canyon Days parade Saturday.

Tidbits here and there

By CAROL CRAIN

SOON TO RETURN TO THE STATES after a trip abroad will be Jim Fanning, son of the Lon Fannings. Jim has been on tour throughout the major European countries including England, Italy, France, Germany, Switzerland, also Teheran, Iran in the Mid-East.

Jim will return to Houston from his semi-arranged tour before driving to Canyon.

Post cards sent home have told that the Canyonite is having a most enjoyable European experience.

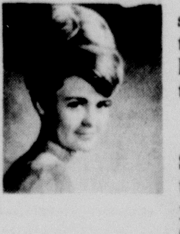

BACK FROM FLORIDA after a two week "Fun-in-the-Sun" trip which included the new Disney World adventure for the kids are the Bill Webbs.

Bill is sporting an enviable tan.

* * *

BACK FROM A RECENT TRIP through Texas are Canyon High School faculty members Bess Brillhart and Betty Brown.

Several hundred miles were put on the auto that went along, I understand.

* * *

A TRIP THROUGH ARKANSAS was taken recently by the R. D. Killingsworths. The trip took them to scenic areas throughout the state as well as a visit with relatives located tnere.

* * *

THE JAMES RAY WOFFORDS were in the city visiting with Mrs. Mary Burk this last week. Mrs. Wofford is the former Janie Burk of Canyon.

* * *

SORORITY RECOMMENDATIONS ARE being asked for by college chapters for fall rush. Senior girls who will enroll in college in September should check with the various schools for Rush information.

The office of the Dean of Women should have the information you need.

If you have been active in high school and enjoy social activities I believe you will love Greek life on your campus. Go Greek for the Fun of It!

* * *

BEAUTIFUL YARDS SPORTING blue ribbons from the Women's Division of the Canyon Chamber of Commerce (beautification committee) certainly make a tour of the city worthwhile—hope you will take your Canyon Days visitors on the "tour".

Twenty-four homes were named for the honor Sunday, and ribbons should stay up through Saturday.

(Addresses were in the Sunday Canyon News.)

* * *

FOR A QUICK BEAUTY SPOT in your yard, plant some flowers-petunias or whatever-in soil that has been placed in a wheelbarrow.

You may wish to paint the wheelbarrow a bright color. The beauty spot can be placed in either front yard or back-depending on your whim or social event.

* * *

MISS WTSU, Linda Lea Adams, as well as beautiful girls from across the state, may be seen at the Miss Texas Pageant Saturday.

KGNC Channel 4 will carry the event at 10:30 p.m.

Linda Lea is a very talented and beautiful representative for the contest—we wish her well.

* * *

THIS WEEK'S RECIPE FIND is from an International Army swapping tradition. It originally came from a missionary who found the recipe among her travels, and has been shared with us by Mrs. Mike Casey. The unusual feature is that the cake calls for NO eggs or milk!

CRAZY CHOCOLATE CAKE

1½ c. flour
1 c. sugar
3 T. cocoa
1 t. baking soda
½ c. oil
1 T. vinegar
1 t. vanilla
1 cup cold water

Blend—do not beat, do not grease pan.

Bake at 350 degrees until cake springs back at touch.

FROSTING:

¼ sq. margarine
1 c. powdered sugar
1½ c. hot coffee
½ t. vanilla

HAVE A TIDBIT? Call 655-7470 or drop me a note to 2704 Second Ave., Canyon, Tex. 79015.

A GAS LIGHT
gives a little feeling of HOME to your house

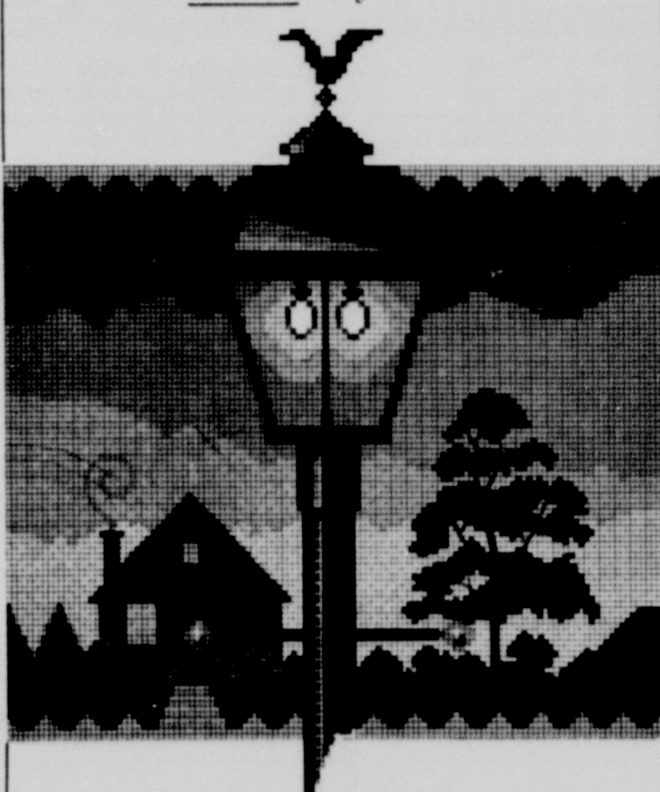

. . . adds something to its personality . . . feels friendly when you return home at night or guests come over. A gas light casts a gentle glow that doesn't attract insects and adds a touch of safety that can make you feel a little more secure and sleep a little softer. And for lasting beauty, it's crafted from rust-free aluminum.

Call Pioneer Natural Gas Company or ask a Pioneer employee you know about an outdoor gas light.

It's a touch to your home . . . you'll like the feel of.

PIONEER NATURAL GAS COMPANY

On Sale This Week
FOR HER: Family Circle Illustrated Library of Cooking Volume 10 $1.69
FOR HIM: The Family Handyman Do-it-Yourself Encyclopedia Volume 10 $1.69

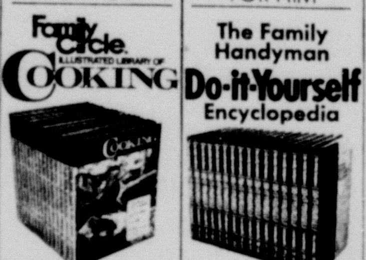

THRIFTWAY

If You Like LOW PRICES You'll Eat These Up

Specials Good Through July 8, 1972.

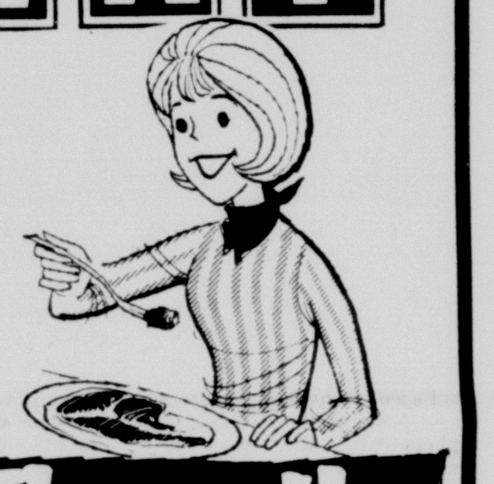

TV Special
SHURFINE FULLY COOKED BONELESS HAMS 5-LB. CAN $3.98

Shurfresh Ice Cream 1/2 ga. 58c

meats

USDA Inspected FRYERS lb. 29c
Wilson's All Meat FRANKS lb. 73c
USDA Choice ROUND STEAK lb. 99c

Kraft Salad Dressing qt. jar 48c
Limit One Please

Kleenex Boutique BATHROOM TISSUE 2 Packs. 4 $1.00
Gladiola POUND CAKE MIX 3 89c
Hershey's Chocolate Syrup 16 oz. 2/49c
Lipton Lemon Flavored ICED TEA MIX 24 oz. 99c
Faultless SPRAY STARCH 15 oz. can 39c
Wagners BREAKFAST DRINK Quart 4 for $1.00

FRESH • FROZEN
Shurfine BROCCOLI SPEARS 10 oz. Pkg. 4 For $1.00
Shurfine LEMONADE 6 oz. 3 For 35c
Shurfine ORANGE JUICE 12 oz. 2 For 79c

Gladiola Flour 5 lb. 48c

America's Greatest BRAND ELECTION VOTE Shurfine
'INDEPENDENTS' DAYS SALE
America's Greatest Brand Election!
JUNE 26 THRU JULY 8, 1972
SHOPPING LIST

☐ Soflin Bathroom Tissue W/P/Y/A 2 Ply 10 Roll .. $ .79	☐ Shurfine Fruit Cocktail 16 oz. .... 4/$1.00
☐ Shurfresh Biscuits Sw.-But. Milk 8 oz. .... 13/$1.00	☐ Shurfine Hams Boneless Fly.-Ckd. 5 lb. Can. $3.98
☐ Shurfine Blackeyes Fr. Shelled 15 oz. .... 6/$1.00	☐ Shurfine Lemonade Frozen 6 oz. .... 3/$ .35
☐ MC*2 Bleach 64 oz. .... $ .29	☐ Shurfresh Lunch Meats Sl. B/P&P/O/Sp. So. 6 oz. 3/$ .89
☐ Shurfine Broccoli Spears Frozen 10 oz. .... 4/$1.00	☐ Shurfresh Margarine Reg. Quarters 16 oz. .... 5/$1.00
☐ Shurfine Catsup 14 oz. .... 5/$1.00	☐ Shurfine Milk Evaporated 14½ oz. .... 6/$1.00
☐ Energy Charcoal 10 lb. Bag .... $ .59	☐ Shurfine Peaches YC Hlvs.-Sliced 29 oz. .... 3/$1.00
☐ Shurfresh Cheese Halfmoon Longhorn Colby 10 oz.. $ .53	☐ Shurfine Pears Halves Bartlett 16 oz. .... 4/$1.00
☐ Shurfine Coffee VP Reg.-Drip-Elec. Perk 16 oz. .. $ .79	☐ Shurfine Peas Sw. Early Harvest 17 oz. .... 5/$1.00
☐ Shurfine Corn Golden CS-WK 17 oz. .... 5/$1.00	☐ Shurfine Pork & Beans 16 oz. .... 7/$1.00
☐ MC*2 Detergent All Purpose 49 oz. .... $ .49	☐ Shurfine Salad Dressing 32 oz. .... $ .49
☐ Shurfine Dills Hamb. Sliced 16 oz. .... 3/$1.00	☐ Shurfine Shortening All Veg. 48 oz. .... $ .79
☐ Roxey Dog Food Beef/Chic./Liv. 15½ oz. .... 10/$1.00	☐ Shurfine Spinach 15 oz. .... 6/$1.00
☐ Shurfine Drinks Org./Grp./Fr. Punch 46 oz. .... 4/$1.00	☐ Shurfine Tomatoes Whole Peeled 16 oz. .... 5/$1.00
☐ Shurfine Soft Drinks Asst. Flavors 12 oz. .... 11/$1.00	☐ Soflin Towels Asst. or White Jumbo Roll .... 4/$1.00
☐ Shurfresh Franks VP 12 oz. .... 2/$1.00	☐ Shurfine Tuna Chunk Style 6½ oz. .... 2/$ .79

Coffee Creamer CREMORA 8 oz. 49c
Nestles QUICK 2 lb. 78c
Arrow PINTO BEANS 2 lb. 29c
Shurfine Asst. Flavors GELATIN 3 oz. 8c

COUNTRY FRESH! PRODUCE
California Long White All Purpose POTATOES 10 lb. Bag 53c
California Le Grande NECTARINES lb. 29c
Garden Fresh CUCUMBERS lb. 10c

Double Buyers' Bonus Stamps Each Wednesday

A THRIFTWAY STORE
COOPERS

classified ads get the job done

CANYON NEWS

CLASSIFIED ADS SELL

TO USE THEM JUST CALL **655-2141** AND ASK FOR AD TAKER

First Insertion, Per Word 10 Cents
Second Insertion, Per Word 5 Cents

Minimum Charge for first insertion, $1.50.
Minimum Charge per subsequent insertions, $1.00

Display Classified Ads $1.20 Per Inch

DEADLINE: 5 P.M. Two Days Before Publication

Quality Rock Shop at Wagon Yard
Custom Made Jewelry—
Mobile Home Sites—Over-night Camping
2 Miles West of Canyon on Hereford Highway
655-7631

NEW — — — NOW RENTING
CANYON CREEK APARTMENTS
IN WESTERN HUNSLEY HILLS

Apartment Living a Measure Above Any Other
At Prices You Can Afford
Unfurnished or Furnished
1-bedroom, $144 & $175; 2-bedroom, $172 & $215; 3 bedroom, $195 & $245. Swimming pool. Laundry facilities. All utilities furnished.
Resident Manager "Under New Management" 655-9611

REAL ESTATE FOR SALE

For sale by owner: Two houses on same lot—Must be sold together. Close to downtown. One-1 bedroom and one-3 bedroom. Both clean and in good condition. $2,500 down payment $135 per month. Located on 7th Ave. & 14th Street. 655-3572.
tfc14

For Sale: Five room house, recently redeocorated. Call 655-2581 or after 6 p.m., 655-3151.
TFC-37

For Sale: Good location, 2 large bedrooms, 2 baths, fireplace, drapes, carpeted, huge fenced backyard and garage. Located 1004 Eighth Ave. Call Owner, George Cox 655-4564 or 655-2577.
TFC 12

For Sale-3 bedroom home. 655-2276.
tfc43

Let Us Answer Your Phone While You Are Away!
Also Secretarial Service And Photo Copying Available
Answering Service Of Canyon
655-9131

Southwest-Large 3 bedrooms, double car garage, $900 total move-in. $145 Monthly. Major 655-3400.
TFC-40

For Sale: By owner, 300' frontage on U.S. 60 Fenced, 2 bedroom home, double garage, storm cellar, barn and garden. 655-3170.
TFC-13

Loans on homes in Canyon to buy, build or repair. Abstracts and titles insurance. Mrs. A. B. Duncan. West side of the square, telephone 655-3252.
TFC-32

Three bedroom brick, Central heat and air conditioning, fireplace, lots of storage, 2 blocks east of City limits. 655-2217 or 655-3351.
TFC-12

The Davis Agency
Real Estate—Insurance—Loans
1619 4th Ave.
655-2553
Equal Housing Opportunity

Pioneer Estates: Over 2200 sq. ft. of living area. 3 BR, Den, Living Room, Kitchen with all Built-ins, Playroom, Fireplace, refrigerated air conditioning. Fenced back yard. Buy medium equity and assume monthly payments of $186.00.

* * * *

Corner Lot in Pioneer Estates. 120x130. Excellent Location.

* * * *

Hidden Valley: 4 Bedroom with all extras including fireplace and refrigerated air-conditioning. Spacious family room. Double garage. Excellent Terms. See this one today.

* * * *

Huge 4 bedroom on 13th Ave. Older home that has been thoroughly remodeled. Lots of room for the growing family at the bargain price of only $12,500.00.

* * * *

NEAR HIGH SCHOOL-3 BR Brick located on ½ Block of land with large quonset barn. Very nice home with plenty of room to spare. Shown by appointment.

* * *

Small House—Large Lot, 2 BR, Stucco with Single Garage. Property includes 2 Lots—Plenty of Room for Another House. $6400.00.

* * * *

William B. Davis 655-2556
Larry M. Hooper 655-7488

NICE APARTMENTS
1 AND 2 BEDROOMS FURNISHED
$100 to $120
UNIVERSITY APARTMENTS
PHONE 655-4128
2611 6th Ave. 2701 8th Ave.

AUTOMOBILES FOR SALE

For Sale: Clean, one owner 1969 Volkswagon. Call after 6 p.m. 655-9176.
4tc43

FOR SALE MISCELLANEOUS

AKC Irish Setter puppies and free kittens. 655-9893 or 655-7219.
FTC-11

Moving—Must Sell: Aluminum extension ladder, 22 feet, craftsman sprinkler, garden hose, 24" electric fan, various garden tools. 655-4176.
1tc14

For Sale: 8500 BTU RCA Whirlpool 115 volt. Like new. Call 655-2655.
1tc14

Moving—Must Sell—Maple dining suite, round table, seats 10 to 12 with pads, large hutch, 6 chairs. 655-4176.
1tc14

For Sale: 1963, 31-foot Chris Craft Cabin Crusier. Twin Screw, V-8 Engines, Sleeps 6, head, galley. Will Consider trade. Call after 5:30. 373-4444.
TFC-13

Buy, sell or trade with Canyon News classified ads.

For Sale: Registered German short hair pointer, male, 1½ years old, call 655-4341 or 655-9959 after 5.
1tc14

Moving—Must Sell: 2 small early American chairs, maple deacon's bench, 2 matching 3 drawer chest. 655-4176.
1tc14

SINGER'S Best automatic, new guarantee, take up balance of 6 payments. New, slightly freight damaged. Zig-zags, $25. Amarillo Sewing Center, 4006 S. Washington, South Amarillo Shopping Center. 355-4031.
tfc16

MOBILE HOMES FOR SALE

For Sale: House trailer, 10x50, carpeted, and fenced, Corner lot, 75x150, on 4th Ave. 655-3006.
8tc-13

Moving—Must Sell 1969-12x56 mobile home located at Medford Trailer Park, space 13. 655-2079, after 6 p.m. weeks and all day week-ends.
3tc43

By owner, 1971 Spanish medallion unfurnished mobile home, 14x65. With air conditioner, gas range, and underpinning. Low equity, assume $119 payments. 352-5997 after 5:30 or weekends.
3tc43

For Sale: Mobile home, includes new furniture, Frigidaire washer and dryer, dish washer, Magic Chef oven, G.E. refrigerator, new carpet, entrance porch and yard. 655-3173.
3tc-13

For Sale: 1971 - 14x60 Two Bedroom, partly furnished Mobile home. No equity. 655-7833.
6tc-12

UPHOLSTERY AND FURNITURE REFINISHING
306 16th St. Ph. 655-2504
CRAIG JOHNSON

GARAGE SALE

Garage Sale: Tools, camping gear, toys, double oven gas range. Friday and Saturday. 510 5th St.
1tc14

Garage Sale: Saturday and Sunday. Table and chairs, washing machine, child's golf clubs, new gifts, and many other items. 1908 9th Ave.
2tc14

HOUSES FOR RENT

House For Rent
2 Bedroom, Unfurn., No Bills paid. 1306 2ndAve. $80 plus deposit. 374-1874
TFC-8

PECOS PARK
for Mobile Homes
2-Car Parking, fenced, Gas Lite, Outside storage water paid. $39.50 mo.
2 Blocks west of campus on N. Second Ave.
Mr. or Mrs. Blackwell
655-4238

Two bedroom furnished house, $100 Monthly, plus bills. 2000-6th Ave. 373-8467 from 2 p.m.-9 p.m.
TFC-13

For Rent-3 bedroom brick house, fenced back yard. 655-3348.
tfc43

Pat's Custom Service
Swathing and Baling
655-2052 CANYON

CANYON GLASS AND TRIM
2002 4th Ave.
Specializing In Auto Glass and Furniture Upholstery
655-4321

For Rent: Furnished and Unfurnished houses with yards. No pets in house. 488-3131.
TFC-5

APARTMENTS FOR RENT

Furnished apartments for rent. Shannon Apartments. 655-9952.
TFC-7

CO-ED Apartments. Clean apartment and trailer vacancy. Call 655-9996 or 355-6076.
tfc

Frontier & Patio Apartment, 2710-2711 Fifth Avenue. One and two bedroom furnished. $75 to $100. Resident manager. Phone 655-7508.
9tc46

Nicely furnished Apartments. Boys or Couple, Near College, bills paid. 655-3079.
TFC-42

1 Bedroom apartment, furnished, $75.00 monthly. James Norrell, 655-7425.
tfc50

MOBILE HOMES FOR RENT

2 or 3 bedroom mobile homes. Bills paid. Call 655-9842.
tfc 20

2 bedroom Mobile home for rent. Pioneer Village, 655-3217, 488-3900.
TFC-40

Carrier
HEATING AND AIR CONDITIONING
WAYNE WIRT ELECT.
OL5-2521

Large inexpensive trailer spaces near campus. 655-3569.
tfc-49

Houses for Rent or Sale
S.P. Burgess 655-3936

MISCELLANEOUS FOR RENT

Offices for rent: Complete with telephone answering service and secretarial service. Lindsey Land & Cattle Company. 655-7551.
tfc1

MISCELLANEOUS

Expert house cleaning, reasonable rates. Call 655-4393 after 5 p.m. weekdays only.
2tc43

A.L. Crossland REAL ESTATE
INSURANCE
LOANS on HOMES and FARMS
1911 Fourth Ave.
CANYON, TEXAS

NEW 4 BR, compartmented bath plus ¾ bath, living, dining, den with woodburner. Ref. Air.

1600 sq. ft. 3 Br, 1¾ bath. Ref. A/c. Established lawn. 90% loan available.

LOVELY 4 BR, two bath, two living areas plus dining room. Buy equity and assume existing loan.

ATTRACTIVE 3 BR, 1¾ baths, good neighborhood near schools.

IMMEDIATE POSSESSION 2 BR., 1 Bath, Central Heat, Carpeted.

IMMACULATE 3 BR., 1¾ Baths, Kitchen Built-ins, lovely fenced yard. Double attached garage. Good loan available.

Office 655- 3941
Home 655-2754
Ethel Lewis 655-2427
EVENING

AVON
IMAGINE A NEW YEAR WITH NO BILLS!
Selling for Christmas now—beautifully designed and packaged AVON products. Call now: 355-5401

Reduce excess fluids with FLUIDEX, $1.69 - Lose Weight with Dex-A-Diet capsules, $1.98 at Ideal Drug.
16TP-10

Kelso Spraying Service. Trees, weeds, lawns. Houses fogged for bugs. 655-2296.
8tc-13

WANTED

Sales Service Division of Fuller Brush Company needs representative in Canyon. Call 655-4842 or 383-2607.
4tc-41

For Sale in Umbarger
A quiet, peaceful little house with one large bedroom, living-room, kitchen & bath. Ideally located for couple who likes peace & quiet. Pressure water well & 24' x 60' building included with a very large yard, in Umbarger.
Phone Lindsey Land & Cattle Co.
655-7551
Bob Lindsey
655-3109

For baby sitting Call 655-3092. Mae's Day Care. 2517-13th Ave.
TFC-37

COMPLETE STOCK OF RADIATORS
CAR, TRUCK AND TRACTOR
CLEANING AND REPAIR
MILLER RADIATOR SERVICE
612 JEFFERSON AMARILLO, TEXAS
DR6-6666

Relief Cook Wanted. Apply in person. La Casa Canyon Nursing Home. 2623 - 12th Ave. Canyon.
TFC-9

Painting inside and out. Professional quality. Low, competitive rates. Call B&S Painting. 655-2009.
TFC-13

Spraying for your trees, shrubs. Free estimates. State license, bonded, and guaranteed. No. PCL 1750. Mornings and nights 488-3691, Canyon Lawn Service.
8tc-42

For guaranteed small patch work or complete roof repairs on Commercial buildings Call 806-749-4571 or 749-4841. Free estimates - No obligations.
8tc-12

For All Types Of Mechanical Work
Air Conditioning
Wheel Balancing
Front End Alignment
Motor Tune-Up
All Types Transmissions
State Inspections
Imperial Chevrolet Co.

Silver dollars wanted: Will pay $2.30 each. Will pay 15¢ ea. for indian head pennies not mutilated. Will buy other coins and large bills. 655-3006.
8tc-13

Garden Plowing—satisfaction guaranteed. Call 655-2792, after 6 p.m. Carl Chitty.
tfc29

WANT TO LEASE: by August 1st-2 or 3 bedroom house, fenced yard. Write James Swenson 1403 East 23rd. Odessa, Texas 79761.
TFC-11

Lawns, heavy rototilling. Billy Mayfield. Phone 655-3878. (Call after 5 on Weekdays.)
TFC-8

You can sell most anything with a want ad. Call 655-7121.

PROTECT YOUR FAMILY
With The Best Concrete Storm Shelter For $545 Installed.
Easy Financing,
CALL HEREFORD
364-5555, After 6 p.m.

LOST AND FOUND

Lost: Small gold ring in vicinity of Dr. Moore's office. $10 Reward. 2312 14th Ave. No. 107.
3tc43

Lost: A black and silver poodle, 13" tall, 1 year old, name is Zochie. Missing two weeks. 655-4017.
tfc

Siesta Plaza Park—Paved Streets, Off-Street Parking, Recreational Facilities, Swimming Pool, Storm Shelter, Concrete Patios. Only Eight Minutes From WT.
Siesta Plaza Park
Canyon E-Way at McCormick
355-9258

Going somewhere? Or been The Canyon News wants t know about it--and so do its readers.

LEGAL ADVERTISEMENT FOR BIDS

The Commissioners Court of Randall County authorizes the advertisement for bids for the following:

Two-Automobiles to be used by the Sheriff's Department. Trade-in may be inspected by contacting the Sheriff's Department, Canyon, Texas.

Bids will be received at the office of the County Auditor until Monday, July 17, 1972, at 1:30 P.M. at which time they will be opened and read before the Commissioners Court. The Commissioners Court reserves the right to reject any or all bids.

Betty Hodges
County Auditor
2tc14

NOTICE TO CREDITORS OF APPOINTMENT OF MAURINE LOVEY BUSH, AS INDEPENDENT EXECUTRIX OF THE ESTATE OF RALPH E. BUSH, DECEASED.

NOTICE TO ALL PERSONS HAVING CLAIMS AGAINST THE ESTATE OF RALPH E. BUSH, DECEASED:

Notice is hereby given that original Letters Testamentary upon the Estate of Ralph E. Bush, Deceased, were issued to me, the undersigned, on the 29th day of June, 1972, in the proceeding indicated below by my signature hereto, which is still pending, and that I now hold such letters. All persons having claims against said estate, which is being administered, in the County below named, are hereby required to present the same to me respectively, at the address given below, before suit upon same are barred by the general statutes of limitation, before such estate is closed, and within the time prescribed by law. My residence and post office address are c/o Deane Watson, P.O. Box 3400, Amarillo, Texas, 79106, in the County of Potter, State of Texas.

Dated this 29th day of June, 1972.

Maurine Lovey Bush, Independent Executrix of the Estate of Ralph E. Bush, deceased, No. 2704 in The County Court of Randall County, Texas.
1tc14

The opening date for bids on gasoline, oil and grease to be used by Randall County has been extended to July 10, 1972, at 1:00 P.M. Bids are to be in the office of the County Auditor by that time and will then be opened and read before the Commissioners Court. The Commissioners Court reserves the right to reject any or all bids.

Betty Hodges
County Auditor
2tc-13

Buy, sell or trade with Canyon News classified ads.

Christopher REAL ESTATE
1518 5TH AVE. CANYON
655-4354

4 B/R Custom Designed. 2 Bath, Fireplace, Central Heating and Air, 2400 sq. ft. Living Area.

* * * * *

IN PIONEER ESTATES...Under construction... 3 Br, 2 baths, Den w. fireplace, separate living room...Buy now and choose colors.

* * * * *

NEED LOTS OF ROOM? This one on Lair Lane offers 3300 sq. ft. with built in Hutch, Bookcase, Sewing Room, and much more. We can Show anytime.

* * * * *

Close to High School. 1219 9th Ave. 3 BR, 1¾ Bath, Fenced, Ready to Occupy. $19,900 maximum loan available.

* * * * *

CANYON CITY CLUB....2 Bedroom Cabin with screened porch, fireplace, stove and oven

* * * * *

Brand New 3 BR 1¾ bath home on 13th Ave. VA. FHA or conventional financing-Vets $600.00 Move-In Cost.

* * * * *

Excellent buy on this newly painted frame 3 BR, 2 full bath home w. double garage on 13th Ave

* * * * *

IN PIONEER ESTATES...Under construction...3 Br, 2 baths, Den w. fireplace, separate 1 living room...Buy now and chose colors

FREE APPRAISAL WHEN YOU LIST WITH US

Jim Christopher 655-2637 or Marcia Durden 655-3228
George Stevens 655-3740 or Sharon Brown 655-7560

WE ARRANGE ALL TYPES OF HOME LOANS

MULTI-LINE SUPERMARKET G.M.

UNBEATABLE USED CAR BUYS

'72 FORD CUSTOM 4 dr sedan, 10,000 actual miles, factory air, power steering, automatic, many other extras. Light green with white vinyl roof. Like new for only **$3295**

'71 OLDS CUTLASS SUPREME COUPE loaded with factory air, automatic, power steering & brakes. Beige with white top & saddle vinyl interior. Local one-owner and extra clean at **$3295**

'70 PONTIAC BONNEVILLE 4 dr HT factory air, power steering & brakes plus all the "top of the line" extras. Light green with dark green vinyl top. Must move this week for **$2695**

'70 GMC ½ TON PICKUP V-8, power steering, 3 speed automatic. Red & white with custom interior. New rubber and a real work horse at **$2495**

'69 BUICK RIVERIA GS LOADED with air, power steering, brakes, windows and door locks. AM-FM radio, tilt steering, cruise control and many other extras. Beige with green vinyl top. Buick's finest personal luxury car for only **$2895**

'69 OPEL "LS" SPORT COUPE. Royal Blue with black vinyl interior. 4 speed transmission, radio with tape player and heater. This extra clean economy car by Buick for only **$1195**

'68 CHRYSLER NEWPORT HT COUPE. Tan with white top. Factory air, power steering & brakes. Extra clean and ready to sell at **$1495**

'63 PONTIAC BONNEVILLE 4 dr HT. Power, air, and many extras. 55,000 actual miles and one owner. New brakes and battery. A real buy for only **$495**

STEVENSON
PONTIAC • BUICK • OPEL • OLDSMOBILE • GMC TRUCKS
PHONE 655-2583 MOTOR CO. CANYON HILL & E-WAY

THE STATE OF TEXAS

TO: William Cass Cowan
GREETING: You are commanded to appear by filing a written answer to the petition filed in the cause set out below at or before 10 o'clock A.M. on the first Monday after the expiration of 42 days from the date of issuance of this Citation, the same being Monday the 7th day of August, A.D. 1972, at or before 10 o'clock A.M., before the Honorable District Court of Randall County, Texas, at the Court House in Canyon, Texas.

Said Petition was filed on the 20th day of June, 1972.

The file number of said suit being No. 11988-A.

The style of the case is
In the Matter of the Adoption of Sean Phillip Cowan, a Minor

The nature of said suit being substantially as follows, to-wit:

Suit for the adoption of Sean Phillip Cowan by his step-father, Jerry Blackerby.

If this citation is not served within 90 days after the date of its issuance, it shall be returned unserved.

Issued this the 20th day of June, A.D. 1972.

Given under my hand and seal of said Court, at office in Canyon, Texas, this the 20th day of June, A.D. 1972.

LaQuitta Polvadore
Clerk, District Court, Randall County, Texas

By LaNeda Jones Deputy
4tc-13

4 Beautiful Big Bedrooms and Baths, Living Room, Formal Dining Room, Den with Woodburner. Arranged for a larger family's comfort. All you could want in a country home.

***

Excellent location, 3 bedroom, built-ins in kitchen, recently redecorated inside, fenced yard, patio, garage. Moderate equity. 2603 12th Ave.

***

3 Bedroom, fully carpeted, large lot, and close to schools. Very easy to buy with these terms.

***

Unique Location, Personality Plus! 3 Bedroom, 2 Bath, Big living Area, Kitchen with built-ins, Double Car Garage, Excellent landscaping, Central Air & Woodburner for Winter. 507 Holman Lane - By Appointment.

James Norrell Real Estate
655-7425 Canyon, Texas

Mr. and Mrs. Cecil G. Bosley

Honored On Fiftieth Year

Mr. and Mrs. Cecil G. Bosley, 1705 Eighth Ave., will be honored at a reception in observance of their Golden Wedding Anniversary on Sunday, July 9, in the Canyon Community Center.

The children hosting the reception will be Mr. and Mrs. Kenneth Bosley, Amarillo, Mr. and Mrs. Ray Bosley, Round Rock, and Mr. and Mrs. Roy Hayhurst, Amarillo.

The former Doris Lyne and Mr. Bosley were married July 9, 1922, on the Oklahoma end of the Red River Bridge between Marietta, Oklahoma, and Gainesville, Texas. They have resided in Canyon forty-three years and are members of the first Christian Church.

Bosley is a retired carpenter and groceryman. He is a Master Mason, a Shriner, and a member of the Order of the Eastern Star.

Mrs. Bosley is a retired librarian and a member of the Order of Eastern Star.

The couple have three children, five grandchildren, and one great-grandchild.

Youth Hurt In Mishap

Wesley Burch, 18 years old, Clayton, NM, was hospitalized in Neblett Hospital after suffering multiple bruises and abrasions late Monday in a fall from a car.

The accident took place about 8 o'clock southwest of Canyon.

David Detten whom Burch was visiting said, young Burch was playing on the hood of a car when he fell to the pavement. Detten said the driver of the car was a girl but declined to identify her.

45 Upper Club Meets Friday

The 45 Upper Club, a social group for singles and couples over 45, will meet at 8 p.m., Friday, July 7, at the Amarillo Community Center, 609 Carolina, for dancing, cards and dominoes. There will be a Western band.

According to Mrs. W.C. DeBord, publicity chairman, all guests are welcomed at $1 per person. The club meets every Friday night at the Amarillo Community Center.

Wanda Wagner Trains For AIM

Miss Wanda Wagner, daughter of Rev. and Mrs. Carl Wagner of Canyon, is undergoing training and screening for the Ambassadors in Mission (AIM) program of the Assemblies of God International.

Miss Wagner is a senior at West Texas State University, and she is a 1969 graduate of Canyon High School.

She was voted the outstanding Vocational Office Education student at Canyon High School in 1969.

The AIM program sends participants overseas to distribute literature and talk with people about "making decisions for Christ."

Among countries involved are Germany, Mexico, Nicaragua, Samoa, Panama, Colombia and the Virgin Islands.

WANDA WAGNER

News Brief

Dr. and Mrs. T. D. Freidell and their two children, 1409 Creekmere, have just returned from a sightseeing trip to Carlsbad Caverns over the Fourth of July weekend.

Nancy King and Brad Garner both returned with their third Division I awards from the State Solo and Ensemble contest held recently at the University of Texas. Nancy played clarinet, and Brad played flute. Brad was also honored by being chosen one of 16 outstanding soloists among the 7,000 contestants.

Maj. Quattlebaum Graduates From Staff School

Army Major Charles W. Quattlebaum, son of Mr. and Mrs. W. C. Quattlebaum, Route 1, Ceta Glen, Happy, recently completed the regular course at the U. S. Army Command and General Staff College, Ft. Leavenworth, Kan.

The 10-month course at the Army's senior tactical school prepares the students for duty as commanders and as principal general staff officers with the Army in the field and at support commands.

News Brief

Mrs. Sygene Drynan and daughter Stacy of Maracaibo, Venezuela, arrived last Friday to spend a month with the Vaughn Nelson family, 1407 Creekmere. They spent Fourth of July weekend visiting with relatives in Ashland, Kans., and returned Tuesday evening.

The Canyon News

The Canyon News, founded in 1896, is an independent newspaper dedicated to the best interest of the community, state and nation.

A subscription is $8.40 a year in Randall and surrounding counties and $10.50 a year elsewhere.

The Canyon News is published Sunday and Thursday at its offices, 1500 5th Avenue, Canyon, Texas. Second class postage is paid in Canyon. Zip Code 79015.

Any erroneous reflection upon the character, standing or reputation of any person, firm or corporation which may appear in the columns of this newspaper will be corrected upon being brought to the attention of the editor.

The Canyon News is a member of the Panhandle Press Association, Texas Press Association and National Editorial Association.

Troy Martin . . . . Publisher
Troy Martin . . . . News Editor
Margo Fields . . . . Advertising Manager
Joan Castleman . . . . Bookkeeper

½ Price SALE
on all summer merchandise
Starts
Friday, July 7 - 9:00 a.m.
all SALES final
CASH only
de'ons

COMPLETE
evaporative air conditioner service plus parts and pads $6.88
THE HOME OF WHITE STORES, INC. GREATER VALUES

Roe's Best Yet Fried Chicken
July Specials

9 Pieces Plastic Buckat $2.40
15 Pieces Plastic Bucket $3.90
For The Best Food And Good Service
It's Roe's Drive In
655-4462

Miss Lynda Kay Gomez

Wedding Will Be Saturday

Mr. and Mrs. Jack Gomez of Hobbs, N. M., have announced the engagement and forthcoming marriage of their daughter, Lynda Kay, to Jim Grimsley, son of Mr. and Mrs. David Grimsley of Friona.

The wedding ceremony will be in the Joseph A. Hill Memorial Chapel at 8 p.m. on Saturday, June 8. Father Jack Gist will officiate. Friends of the couple are invited.

The bride-elect is a 1969 graduate of Hobbs High School and is a senior majoring in speech and hearing therapy at West Texas State University. She is a member of Zeta Tau Alpha social sorority and was a varsity cheerleader.

The prospective bridegroom graduated from Friona High School. He attended West Texas State University and is a member of Kappa Alpha fraternity.

News Brief

Jim and Donna Davis and their five children, 1000 4th Ave., have just returned from spending the Fourth of July weekend in their camper at Tres Ritos, N. M.

Buy, sell or trade with Canyon News Classified ads.

Buffalo Bookstore Specials

	Reg	Sale
★ Sunglasses	$2.98 to $4.98	25c—$1
★ Roth Greeting Cards	35c Each	2 for 45c
★ Everyday American Greeting Cards	35c Each	25c Each
★ Travel Posters	$1.00	50c Each
★ Eaton's Bond Paper	Boxed Ream Size $6.75	$3.50 Box
★ WT Beach Towels	$4.95	$2.95
★ Grumbacher Paints (Professional Grade)		50% Discount
★ Thousands of Used Books		10c to $1.98

MIRRORS
TABLE TOPS
AUTO GLASS
FOR FAST EFFICIENT SERVICE CALL
Amarillo Plate Glass & Mirror Co., Inc.
1009 W. 5th, Ama.
372-5511

...light up for summer living
WITH AN ELEGANT READY-LITE
A READY-LITE KNOWS DAY FROM NIGHT, AUTOMATICALLY

TRADITIONAL
Black or White
$59.50
PLUS TAX

LAWN-GLO
Black or White
$69.50
PLUS TAX

SENTINEL
Antique Gold Matte Black
Swedish Iron
$79.50
PLUS TAX

■ NOW you have seven choices of attractive finishes . . . in three different price ranges. Prices include photo electric cell, weatherproof outlet and installation. Ready-lites are versatile—change bulbs to color for happy holiday display . . . plug in electric yard tools, barbecuers or Christmas decorations.

ELECTRICITY-IT DOES SO MUCH GOOD
Modern ELECTRIC Lighting
FOR SO MANY PEOPLE
SOUTHWESTERN PUBLIC SERVICE COMPANY
19-7

Palisades Palaver

Waldrop Wins Trophies

BY VICKI HOOKER

NEWSTIPS come in varied forms. Most of the time they come from a casual telephone conversation, sometimes they are overheard by some of our young people and reported to me (most of this category are not printable), and sometimes I even get calls from neighbors for the sole purpose of reporting their news to me. But this week I received something a little different—a letter from Dora Waldrop. Mrs. Waldrop, let me sincerely thank you for your newstip, and for the extra time and effort you took in getting it to me. It meant a lot to me to know that you were that interested.

JUNE 25 at the Rolling Hills Arena, Dora certainly proved her abilities in horsemanship. In the Senior Womens' Division of games on horseback, she won four first and four seconds out of nine games, and for the last several months has won high point trophies. Congratulations on these achievements, Dora.

SHE ALSO SAYS that the District Range #1 invites all people interested in riding horses to come to the Rolling Hills Arena for the next playdays on July 30 and August 20. There will be church services at 9:00 a.m. and riding will begin at 10:00. After a break for lunch, the competition begins at 1:00 p.m. The games are: keyhole race, barrel race, flag race, pole bending, relay race, rescue race, wagon race, potato race, and ribbon race. All races are ridden against an electric-eye timer to avoid ties. This gives the competition his time to .01 of a second.

THERE IS NO gate fee and you may come and go anytime during the day. So don't forget those dates—July 30 and August 20. Best of luck to you, Dora, in the next races.

ALTHOUGH I was unable to get in touch with Doyle and Pye Trimble to get all the details, we are glad they returned safely from their vacation last week. They had been to California to visit their children and to see their grandchildren. No sooner had they returned until they decided to go to Greenbelt Lake for some fishing. According to Doyle they caught several good-sized channel cat and bass and had a good time.

SPEAKING OF the Trimbles, congratulations to Doyle who just recently retired from 27 years in the Green Beret branch of the Army. (I'll try to get more on this next week.) Doyle says now he'll be working full-time in his barber shop, and we know he'll enjoy that.

RUPS AND WANDA Molyneaux have been busy bees lately. They've been building onto their Palisades house. Noticed a truckload of cinderblocks being unloaded there last Monday. Could it be they're planning to make the big move from town?

DON'T KNOW about them, but Gerald and Nadine Seitz are. We kept telling them the "Bug" would grab them and they would be here permanently. We're mighty glad it has grabbed them, and we're looking forward to being their "full-time neighbors." By the way, Gerald; thanks for the dryer. Works like a charm!

LAST THURSDAY was a bright day in the life of Stan Hooker. He had his caste removed, and you can't imagine how much happier we all are!

WELL, THIS has certainly been short and to the point, but I was gone all weekend and didn't get started until late.

CONGRATULATIONS to Mr. and Mrs. Bob Hall, whose anniversary was on the 5th, and to Mr. and Mrs. Odelle LaGrone on the 8th.

HAVE A good week. Don't forget to call and let me know about your holiday. I know many of you will have news because I didn't catch any of you at home last Monday!

THERE IS NO news from the Lake this week. Claudine Van Doran is out of town and I was unable to reach Roberta Currie. So hold those newstips till next week.

CONGRATULATIONS to Mr. and Mrs. Ken Hanna whose anniversary was last Sunday, July 2.

Son Born To Dawsons

Mr. and Mrs. Jimmy W. Dawson, 409 Foster Lane, became parents of a son, John David, born June 27 at Northwest Texas Hospital in Amarillo. The boy weighed 7 lbs. 1oz., and was 20 inches long.

Maternal grandparents of John David are Mr. and Mrs. Leonard Wieland of Perryton.

On the father's side, grandparents are Mr. and Mrs. Jim Dawson of Amarillo.

Dawson is assistant football coach at West Texas State University. They have another son, age 3.

News Brief

Dr. and Mrs. Eldon C. Lewis and their children, 9 Southridge Dr., spent the Fourth of July weekend visiting relatives in Mexico, Mo.

Family Explores Nature With Tent, Sleeping Bags

A thirst for far-away places that brought Carl and Ellen Matney together on the island of Oahu in Hawaii eight years ago is still a strong force in their lives.

The computer programmer at West Texas State University and his German-born wife satisfy their love of travel now by taking frequent camping trips to areas of natural beauty with their tow-headed sons, Karl, 5, and Christofer, 2. They reside at 2329 14th Ave.

Their favorite camping area is in the Rocky Mountains of Colorado. Last year they spent two weeks at Twin Lakes near Aspen. "It reminds me so much of the beautiful wooded and snow-capped mountains of Germany or the Alps," explains Mrs. Matney. They also are fond of the Pecos Mountain area of New Mexico, and have pleasant memories of Lake Takawoni east of Dallas and lakes in Oklahoma.

Their most recent venture was a two-week trip to Florida, camping there and back.

The Matneys usually camp in national and state parks, where for a small fee or none at all one can have access to choice scenery and camping facilities. They also settle for the night sometimes at KOA camp areas, where the fee is never over $3.50. On occasion they may pitch their tent beside the road.

"The wilderness is really the unexplored world now," says Ellen, whose blue eyes sparkle with the zeal of a dedicated lover of the outdoors. Needless to say, the enthusiasm both of them share has not been dampened by the small additions to their family.

"Actually we do a lot of hiking, too, and I hardly ever have to carry Christofer," claims his father. "The boys are at home in the outdoors." Karl was introduced to his first taste of it on a camping trip to Kentucky when he was 9 months old. Ellen Matney will tell you that clear fresh mountain water is the best in the world for bathing babies and washing diapers.

To gather wildflowers on a sloping meadow, to trudge to a snowy crest and look beyond, to pop corn over a glowing campfire, to sit spellbound by the twilight's symphony of light and sounds—these are the kind of experiences they seek.

"We keep everything very simple," is how Ellen states the basic rule that makes possible their expeditions taking off on the spur of the moment. They pack a 7 x 7 umbrella tent with floor and zippered screen door in the trunk of their car and four sleeping bags are tucked behind the front seat. Other essential items are a Coleman lantern, thermos, first aid kit, plastic dishpan and plastic pail.

"Always check the weather with your local weather station before leaving," advises the couple. The soundness of this advice was proved Fourth-of-July weekend when they felt the urge to go camping, but forestalled disappointment by checking and finding cool, rainy weather would be the order of the day.

Mrs. Matney tries to bring all her meat and staple food items from home in a cooler, as prices and selection are not always the best in out-of-the-way places. She recommends taking dried or instant foods and beverages whenever possible, as a means of saving space, especially instant dried milk and orange drink. The basics can then be varied by buying fresh fruit or special treats where available. At times nature provides the bonus. Ellen recalls they picked the "most luscious wild strawberries and rasberries" in Kentucky.

Cooking is done on a grill over a campfire, unless they happen to be in a park where fireplaces or cooking facilities are provided. A campfire, they point out, has the added advantages of being fun to sit around and ideal for little boys to toast marshmallows by. Most of the time Ellen takes only two pans—a fry pan and stew pan—but improvises with coffee cans sometimes.

The Matneys enjoy simple, quick meals, but experiment and vary their menus as much as possible. Here are some of Ellen's recipes:

Barbecue Burgers

Brown:
1 lb. ground beef
1 med. chopped onion
Add:
1 T. ketchup
1 T. mustard
1 can of undiluted Chicken Gumbo soup
Salt to taste
Simmer and serve warm on bun.

Outdoor Spaghetti

While 12-oz. pkg. of spaghetti is cooked, combine in fry pan:
1 pkg. Lowery's spaghetti sauce mix
1 8-oz. can tomato sauce
2 T. salad oil
1½ cans water
Simmer for one-half hour. Ground beef may be browned used with the recipe, but they prefer theirs as given.

Another main dish they like is browned corned beef hash rounds topped with fried eggs.

Fish they have caught themselves is an occasional main dish. Ellen simply dips it in flour and fries it.

"Everything tastes so good outdoors after you've been hiking in the freshair," Ellen remarked. That fact is just one reason she and her husband love to travel—and always have. . .

How Carl and Ellen met by chance eight years ago in Hawaii, parted, and then were reunited by a miracle reads like a fairytale script. Carl was stationed at Pearl Harbor with the U.S. Navy and Ellen was on a six-months world cruise when they wandered into each other in the zoological gardens on Oahu. They met there the next afternoon, and the next. But unexpectedly Carl was detained the fourth day by duty and, because of a language problem, Ellen departed without his knowing her full name and address, or she his.

But the story didn't end there. A year later as Carl was walking down Wakiki Beach with friends, he spotted Ellen getting out of a taxi—she had come from a neighboring island to claim a misdirected piece of luggage and was in Hawaii for only two weeks. Carl seized the moment to rekindle their romance.

"We didn't want to spoil the story, so we got married," he laughingly comments. And, thus, was formed a great partnership in camping.

The Carl Matney family—Christofer, Carl, Ellen, and Karl—check out their equipment as they plan another "quick 'n easy" camping venture. Having traveled the world over, they usually head now for parks and forests within a day's drive of Canyon.

Buy, sell or trade with Canyon News Classified ads.

Members of the Braves baseball team are from left in the front row, Jimmy Green, Danny Green, David Roberts, Charles Childs, Danny Roberts and Kurt Rathjen. In the second row are Mike Jones, Steve Palmer, Johnny Brooks, Kerry Roberts, Ches Bostick and Frank Palmer. Donny Rogers is coach. Members of the team not pictured are Steve Smith, Bryan Pratt and Rocky Stone.

City...

(Continued From Page 1)

serve for retirement of bond interest.

Galzener said the city has written off as uncollectable $383 in water bills and $291 in sewer service charges.

Before adjourning into an executive session to discuss personnel problems, Mayor J. Manly Bryan announced that Municipal Judge Burney Slack will retire July 31.

West Texas State To Host Student Council Workshop

Student leaders from 22 Texas high schools will participate in a one-week Texas Association of Student Councils Workshop at West Texas State University starting July 9.

One of eight such workshops being conducted this summer throughout the state, the meeting here is expected to draw about 150 students, said Earl Mills of Amarillo, workshop director.

Mills, who also heads the business department at Amarillo High School, said the purpose of the workshop is to "teach student leaders the importance and value of student councils in the schools and to instruct students in working effectively with other people."

He added that high school student governing bodies have become more important in recent years in serving as intermediaries between students and administration.

Workshop participants will be appointed to mock student councils representing imaginary schools, he said. Various problems, such as student apathy and discontent, will be presented to the students to solve within the context of the council system, he added.

Classes, to be taught by a 14-member staff of teachers and assistants, will encompass such topics as duties and responsibilities, projects, group dynamics, communications and public relations, parliamentary procedure, administration and organization.

Other workshop events include songfests, athletic events, a banquet and "achievement night" and a trip to Palo Duro Canyon to see Texas, a musical production of Panhandle history.

Teachers directing class activities include Pauline Christian of Plainview, Mitzi Trammel of Sudan, Ann Swetston of Floydada, Delvin Howard of Stratford, Charles Keese of Littlefield and Charles Leonard of Amarillo Tascosa. In addition, Steve Clayton of Amarillo, an entering freshman at Southern Methodist University, will also serve as a class director.

Jerry Arrington of Phillips High School will be assistant director of the workshop.

Harold Massey, state secretary of the association, is expected to attend part of the workshop activities, Mills said.

Advance registrations have come from these schools:

Amarillo High, Amarillo Tascosa, Brownfield, Corpus Christi Ray, Floydada, Forsan, Lamesa, Levelland, Littlefield, Lubbock High, Lubbock Monterey, New Deal, Perryton, Phillips, Plains, Plainview, Stratford, Sudan, Tulia, Vernon, Water Valley and White Deer.

Attention! Randall County
Tri-Chem, Inc. Liquid Embroidery,
Instructor Joan Griffin
1421 Creekmere - 655-4317

With Coupon
$1.00 Off Any Large Pizza
or
50c Off Any Small Pizza
(Except Cheese)
Offer Good July 6 through July 12
Across From WT PIZZA HUT 655-9202

Free $10 Bailey Straw Hat.
DRAWING AT 1:00 p.m. SATURDAY
Don't Have To Be Present To Win.
Tony Lama, Walnut Water Buffalo Reg. $50 $35.00
Sorrell Calf BOOTS Reg. $55 $42.00
Bell Bottom Levi's
Double Knit
Childrens' Levi's
Tem Tex Western Shirts
Buck Knives
Tony Lama Boots

1601-B
4th Ave.
655-9612

We're 36 Years Young
And.....
as Randall County
grows we work
to maintain
outstanding
service
to our customers..

From our beginning we have strived to carry a complete line of items to make the farmer's load lighter.
Welcome to Canyon Days, Randall County and our home. . .
Consumer's Fuel Assn. & Elev.
CANYON RALPH SWITCH

CONFUSED ABOUT LONG DISTANCE RATES?
Don't worry. Just remember there's no cheaper way to call Long Distance than with One-Plus Dialing. Just dial "1" plus the Area Code (if different from your own) plus the number. One-Plus. You can't beat it.
Southwestern Bell

Happy News

New Musical Coming Up — Venhauses Have Family Fourth

BY MARY NEAL HENRY

MISS HAPPY and Little Miss Happy will be selected Saturday night in the Vivian Wesley Auditorium in Happy. You probably still have time to call Dot Foster, 746-2182 or Betty Stockett, 764-2547 to enter. This contest is sponsored by the Happy Jaycee-Ettes. Plan to attend. Their theme for this year is "Beauties and Blossoms."

HAPPY JAYCEES sponsored a Rest Stop on Monday and Tuesday at the old Gulf Station on Hiway 87. They served coffee, cokes and doughnuts and lots of free information. Who can tell how many lives they may have saved—just one would be worth all the effort.

DAVID McDonald was nine years old on Saturday, July 1. Linda and Joan McDonald took Clay Simons, Mark Tackitt, Kelly McDonald and David swimming at Canyon to celebrate. David opened his gifts and the children ate at the pool.

THE RAINBOW GIRLS returned shortly after 11 o'clock on Thursday morning of last week. They were tired and content to be home. It was raining in Happy so they unloaded all their things in Harman-Tole's barn (or one of them). They did see Astro-World and the battleship Texas, but didn't get to tour Nassau. Girls, we'll have to go back and make special plans to be sure and see it.

SHERI ENJOYED Houston. One of her most exciting moments was sitting with Frances Key Herrin at the Grand Cross of Color Breakfast. Frances Herrin was the Worthy Grand Matron of Texas whom I served under last year. She and Sheri were both excited when she found out who Sheri was and, Willie, she asked about you.

BARBARA DOWD received a grand appointment. She will serve during the coming year as Grand Representative of Mississippi to Texas. The new Grand Worthy Advisor is Miss Deborah Ann Perkin.

HELEN BRYAN had surgery at Neblett Memorial Hospital last Friday.

MRS. L.W. RHOADS is back in St. Anthony's Hospital.

CLAUDE TODD is also in St. Anthony's Hospital in room 526.

OUR sympathy is extended to the E.W. Schaeffers and Bob Bryans on the death of their brother, Lewis Schaeffer who was buried in Wayside last Thursday.

BILLIE AND WAYNE Pearson and sons, Bill, Chris and Eddie Joe have gone fishing again at the Mosmann's Ranch in Colorado just north of Las Vegas, New Mexico. Wayne's mom and her husband, Mr. and Mrs. J.E. Ewing, and sister, Estalee Knight and her husband, H.D. and children, Dale Knight, and Mr. and Mrs. Ronnie Forbes and two sons, also went. Bill and Vera Eubanks joined them.

RALPH QUINN BRYAN is visiting his grandparents, Mr. and Mrs. Ralph Bryan in New Mexico while his mother is in the hospital. His dogs miss him. Because they have come over to visit us. The Carl Bryans have a beautiful boxer bulldog (and a mutt).

JOYCE AND DICK Railsback and Linda and Scott went to Whiteface to pick up Cindy Thurman from Girlstown. The Women's Study Club sponsors Cindy and during Sandy Railsback's term as Worthy Advisor, the Happy Rainbow Assembly is helping to sponsor her. Cindy is fourteen years old, four foot eleven and a half inches tall, and has brown hair. Cindy stayed with the Railsbacks from Saturday to Wednesday, went to see "TEXAS" on Saturday night and the fireworks display on July 4th. Joyce took Cindy shopping on Monday afternoon. They plan to have Cindy visit again before school starts this Fall.

SHIRLEY AND TRACY Steadman and their six children, Susie, Sheri, Tracey Ann, Kathy, Jim, and Kim, of Aurora, Colorado, have been visiting the Eugene Jackson family. Tracy is La Venna's brother and has just recently retired from the Air Force and is working in a meat market in Denver. He told us that boneless loin was currently selling for $2.69 a pound there!

JACKIE EVANS of Little Rock, Ark., is visiting her aunt and uncle, Kelly and Shi Hurst, and grandparents, Mr. and Mrs. R.H. Hurst, for a few weeks.

JENNIFER WIMER, Kelly's cousin is also visiting Kelly and Shi Hurst.

JOAN AND REED McDonald and their Debbie, Donna, Terry and Kelly had hamburgers outside at Linda and Bob McDonald's with them and Ronnie and David.

THERE'S a new sign on Main street. . .says "Dub's 87 Cafe."

WE GOT the nicest letter from Inez Shipman. It was mailed from Sealy, Kansas. Inez and Hollis left on June 9 to go "custom cutting." Inez says its the closest thing to an extended vacation that she's ever had. It rained on them almost everywhere. They didn't even cut at Texoma. At Sublette, they waded in water up to their knees and had to have a wrecker pull the combine out of the field. County men on maintainers helped pull their truck and trailer, etc., out. While they were at the rest area in Sublette, spending the night, a combine crew from Plainview came in, then Neal Davis and his crew from Tulia. They did cut at Healy, and where they were (Sealy) and planned to be in Commerce City, Colorado on the Fourth. Inez congratulated Sheri on winning the Baurice Wesley Scholarship. We enjoyed hearing from her. She'd heard from her mother and received the papers from Nan Earl. She said she hadn't received the Canyon News, Nan Earl.

KAY AND VINCENT Venhaus had a family Fourth of July Party. Enjoying hot dogs and all the trimmings were Jeanne and Ronnie Johnson and their J. Wade and Roxie; Jimmie and Dan, Ed Middleton and their Max and Kathy; Lynn and Chris Ritter; Della and Lloyd Venhaus and their Dayna, Gay, Carla, Dan E. and Don E.; Darlene and Steve Cole and Bob; Judy and Gene Shipman and their Raphe and Mandi; Dottie and Dick Foster and their Lissa, Dana and Kim; Joy and Norman Freeman and their Corin, Shay and Joe; LaVenna and Eugene Jackson and their Billy, Ronnie, and Genie; Shirley and Tracy Steadman, and their Kathy, Jim and Kim; Susan and Lloyd Rahlfs and Little Lloyd; Tom and I and our J.T. and Angelique. The men played several games of horse shoes and a display of fireworks and lots of "band" completed the evening. Kay and Vincent, we enjoyed it!

THE YOUNG PEOPLE of Happy are working on another musical to present in late summer and even had a bake sale Saturday to help finance it. This one, directed again by Steve Vernon, is entitled "Love." He has also begun work with the junior age group.

THE "MUSTARD SEED," Happy's famous coffee house, is open to all ages from 2 to 40 on Tuesday, Wednesday, and Thursday. It's open from 8 to 11 on Friday and 8 to 11:30 on Saturday.

SUNDAY WAS promotion day at the Baptist Church. First time we've ever promoted in summer. I like it! Those being promoted into the junior department at church received Bibles from the church at the beginning of the worship service. Brother Paul presented these to Kathy Flowers, Shann McCarley, Cari Greenfield, and Joe Sanders. Teri Patching received one.

THE BOYS go to camp next week at Floydada.

CORTEZ DOWLEN, Grand Visitor, visited Happy Rainbow Assembly Monday night. After the meeting, the groups went to Canyon to eat Pizza. This was their social for the year honoring Mark Sexson, founder of Rainbow.

LENA WALBERG talked to Nancy again. She still isn't resting very much. Lena took Mr. and Mrs. O.A. Smith of Canyon to the airport on Monday to fly to Dallas where they met Dr. and Mrs. Lowell Smith of Washington D.C.,(Melvin's brother) and Mr. and Mrs. Frank Nichols of Lemon Grove, California (Melvin's sister) and all spent the holidays with Melvin and Nancy.

ROBIN AND KEVIN Smith, Nancy and Melvin's fourteen-year-old and eight-year-old sons, will return with Mr. and Mrs. Smith to stay here for a while. They'll spend time with Lena and Babe Walberg. Lena, Babe, and Jo Sharp plan to drive them back to Dallas when they return and visit with Nancy.

LENA WALBERG took Warren Kendrick to Borger Monday so that he could register for the draft. Warren has been working for his grandparents this summer.

NAN EARL, Pat, Tanya and Jerry Geauthreax have gone fishing in New Mexico with Jerry and Lillie Shipman of Hereford.

LENORA AND JACK Starnes and their Margaret Ann, Marty and Michael, Carl and Jeannie Wilkes and their Barbara, Brenda and Beverly, (LaVanna and Gene were unable to come.), Odell and Jimmie Wilkes and their Kathy and Terry, and married son, Jim and Karen and grandchild, Jana visited over the holidays with Mr. and Mrs. Herbert Wilkes.

CURLEY AND BUD Selvidge have had Barbara, Brenda and Beverly Wilkes in church several Sundays, but this is Jeannie's first trip "home" since Christmas. Curley says she's had to work.

PLANS FOR Homecoming are still in progress. Here's two more replies to special invitations. Here's one from W.S. Thomas of 709 Westhrew, Abilene: "I can't remember too much about football fifty years ago. I do remember that there was standing room only (no seats). I only remember two plays I made, guess I was out the rest of the season. One game we were playing at home, I played right guard, I sure made some good tackles. When we played Hale Center, a farmer took us there in his truck. I remember running down and tackling the guy who caught the ball after we kicked to the other side, not letting him advance. I remember when we played Kress but do not recall any plays.

"Thanks for writing me and I will try to be there. Yours truly, W.S. Thomas."

THIS ONE IS from E. (Sandy) Arnold of Santa Fe, New Mexico:

"Your nice invitation received and am afraid I must again decline. Thank you so much.

"Now about the team of '22. I do remember a few incidents to which I can attest. The team was composed of 12 only, there being one substitute. At first we had no uniforms, so we practiced in school clothes. That just about stopped Happy High from having a football team. The parents began laying down the law about our playing football. The better the player was, could be told by the tattered shirt, and less one leg of his pants. This, I understand, brought about the acquiring of uniforms purchased by the good merchants of Happy.

"How we acquired the name of Happy Jacks seems a bit unclear to me, but the results were colossal and humiliating. It seems when we went to surrounding towns to play, the lone substitute comprised the rooting section, which was soon stilled when three or four big guys would surround him and insist that he was rooting for a losing cause. Naturally, under such tender guidance and understanding from superior numbers, the weak voice was stilled, and the rooting section fervently wished to get in the game, a safer place than being a loner on the sidelines.

"We played a team south west of Happy one time, a Dutch community is seemed, supposedly high school, but we were soon enlightened, for they were the biggest "boys" we had to cope ever. They had a cheering section of young boys of school age, all chanting now and then, 'Don't let them hurt you daddy,' with demoralizing effect.

"I played right end, and Whitey Walberg played left end. They never threw me but one pass and I missed that one.

"I sustained only one real injury. During practice I had an occasion to make a tackle and my opponent used my head for a three point landing with earth-shaking results, and I can assure you my IQ was lowered considerably thereby.

"I think we only won one game. How our coach ever put up with us I'll never know. I suppose, a coach with less internal fortitude would have given up in despair. He did give us one pep talk I remember. He said that before he came to Happy he had a football team, oh yes one had a glass eye and another had a wooden leg, but he had a football team! I don't know what effect that had on the other players, but for me, I wanted to go out on the field and gnaw off the goal posts to the ground!

"I suppose this is what you referred to in your letter. Yes, I can say I did have experiences. If you can use any of this you are quite welcome. Cordially, E. (Sandy) Arnold"

THIS ONE IS from W.J. Miller, Box 176, Perryton, Texas 79070:

"Received your letter regarding the Homecoming there Sept. 19th. and will sure be there and want to help in any way possible.

"Am sure I know where most of the ones on the football picture with exception of Sanford, Arnold and Terry Mayben. Think perhaps W.E. Miller, Canyon can give you any information on them and also Harry L. Harrison. I am going to try and get his address from a sister, Mrs. Vera Pronger, Stratford, Texas.

"An incident which perhaps you may have the information is a trip the team took to Hale Center to play on a Friday afternoon. We made the trip in a Republic open grain truck, with solid rubber tires. Just the team and coach, and O.R. Bridges who was also the Supt. It seems they wanted to be sure and win and in the first half of the game they were sure roughing us up and beating us quite a bit. They had put in some boys who were not in high school and had been to college. Mr. Bridges found out someway about it during the first half. At half time he told us all just to get in the truck and not make any commotion or say anything. We were to receive $50 of the gate receipt. He got the money and we all left at the half and returned home. Don't expect many games in high school were ever ended in this way.

"Let me know of anything can do to help. Have a 5 x 7 in. picture of the team should you need it for copies.

"I appreciate your efforts. Yours truly, W.J. Miller."

THIS YEAR'S Homecoming honors all the classes who graduated in a year ending in two. This in addition to the First Football Team of 1922. Sounds Interesting!

BILL PEARSON is the only Swisher County 4-H who scored enough points in the District Horse Contest to go to State in July at San Antonio. (From Happy that is. Brenda Motes also gets to go.) Bill, Chris, Eddie Joe and Sherry Starkey went to Post last week.

HAPPY 4-H won 5 out of nine places at the dress Reveu in Tulia Friday night. Andy Payne won the Younger Junior Division; Carolyn Moudy won second. Diane Johnson won the Older Junior Division; Nancy Woods won second and Jodi Foster won third in the Younger Juniors. Happy had no entries in the senior division. There were only about seven in that one.

THE HAPPY Cheerleaders for 1972-73 have just returned from cheerleading school. Pam Shipman, Karen Murdock, Dana Cheek, Amy Wallace, and Becky Moore sponsored this group. They stayed in Coleman's dormitory and won one superior rating and two excellents among 700 girls. Attending the All-American football game on Saturday night, June 24th, was one of the highlights. The group returned home the following Saturday, June 29th.

THE KOOKIE Katchers coached by Marcella Shaw beat Traverne Vermeire's Battling Blues on Wednesday night of last week by a score of 10 to 9. Gay Venhaus hit a home run with the bases loaded for the Katchers and Bonnie Briscoe knocked one for the Battling Blues. Both teams wanted to win this one so badly. The two home teams may play again next Sunday night. If they do, they'll start about seven.

THE KOOKIE Katchers played the Americans at Nazareth on Sunday night and dropped that one 26 to 12. Dayna Venhause hit two home runs during that game. Several of the older girls were absent from this game and Marcella thought the younger ones did well.

THE HAPPY Charms coached by Sharon McCarley played on Wednesday of last week, too. They lost to Nazareth. Shann McCarley scored Happy's only score of the game on a hit by Teri Patching. Kim Price and Vickie Venhaus helped out on defense by catching a couple of fly balls.

THIS completes the season for these girls, another project of the Happy Jaycee-Ettes. Many of them played soft ball for the very first time. A big thanks to all the adults who worked with them!

HAPPY Jaycee-Ettes planned to give these girls who played softball a party on July 9 at their last meeting.

IN OTHER business they plan to display two quilts at the Happy Weekly News which will be given away at the Happy Day Celebration. One Dollar donation will entitle you to be one of the happy winners. Mrs. Jack Foster of Happy and her mother made these quilts which are about thirty years old.

JAYCEE-ETTES voted to donate twelve dozen doughnuts and three pounds of coffee to the Jaycees for their Holiday Rest Stop over the July Fourth holidays. They also donated their services to work when needed. (Work is the greater donation.)

HAPPY Jaycee-Ettes will buy silverware for their Jaycee's Hall. Silverware seems to be a most needed item down there.

LYNN RITTER served refreshments to LaVenna Jackson, Della Venhaus, Sara Tirey, Kay Venhaus, Dottie Foster, Judy Shipman, Betty Stockett, Skip Simons, and Joy Freeman.

HAPPY Braves won two games last week and stand in First Place in the league. Friday at Nazareth they beat the Yanks 18 to 15. Mike Weavers, Sidney Eades, and Vincent Ray Venhaus hit home runs. It was one of the longest games they've played. On Tuesday of last week, they beat the Yanks at Happy and beat them 9 to 6. The Yanks took a four run lead, but Happy scored 6 runs in the bottom of the fifth and then Vincent Ray Venhaus pitched out three batters consecutively. Danny Wrenn and Sidney Eades hit home runs during the game.

HAPPY Chiefs won their first game of the season at Nazareth against the Dodgers. Because the game was tied at the end of six innings, two extra innings were played and the Chiefs won 20 to 18. Jimmy House, Doug Sims, hit home runs and Vince Price hit two, one with the bases loaded. On Friday night, the Chiefs played the Dodgers again and lost 16 to 22. Doug Sims told me that he and Vince Price hit home runs and Jimmy House caught a fly out in center field.

HAPPY Jaycee-Ettes served homemade ice cream and brownies at the concession stand at Happy on Friday night.

DEBRA CURRIE SHAW qualified for the dean's honor list at Texas Tech University.

GREG HODGES earned a distinguished student ranking at Texas A&M.

HAVE YOU MET Maude and May? They can be seen on the East edge of Happy just outside the city limits. I have heard them described as beautiful. You pick your own choice of words. Tom, Gene, Lloyd and Don bought two mules to pull their wagon. You'll see them in the parade at Canyon on Saturday. They'll be advertising for the Happy Jaycees and Happy Rodeo Association. Tom Henry, Gene Shipman, Lloyd Rahlfs, and Don Magness, that is.

THE HAPPY Masonic Lodge No. 1008, A.F. and A.M., will have an open installation of officers Saturday, July 8, at 7:30 p.m. Vonnie Fields will be installed as Grand Master. Friends are invited to attend.

See Ya!
Mary Neal

Going somewhere? Or been? The Canyon News wants to know about it--and so do its readers.

Umbarger News

Spend Cool Fourth

By SUSAN DOLLE

THE FOURTH OF July this year meant wet weather, jackets, and a log in the fireplace, but the weekend was still enjoyed by people being together with friends and relatives.

THE E. A. STOCKER family were together on their parent's farm. The Gene Magera family of Dallas, the Gene Stockers of Krum, the Bill Dorseys of Lubbock, the Billy Stockers of Canyon, Charles of California Aline of Amarillo, and Glen and Jeff of the home all made a lively time for their parents over the weekend.

MR. and MRS. VINCENT Meyer, Jr. recently returned from an extended trip to Disneyworld in Florida, Operaland in Nashville, Tenn., and New Orleans. They also visited her sister and brother-in-law, the Leo Frebees in Houston. Their daughter Renae accompanied them on the tour of the southern states.

MR. AND MRS. ED Lepper, formerly of Umbarger and now residents near Lake of the Ozarks in Missouri recently visited this community and relatives in Canyon. They were honored with a supper in the home of the Tom Paynes while here.

MRS. JOE FISHBACHER and her three daughters are home after a flight from California where they stayed with her parents, Mr. and Mrs. Hubert Rowland. While in California they toured the Sequoia Mountains and swam in the Pacific. Accompanying the group home was Mrs. Fishbacher's brother, James Rowland, who will remain here for several weeks.

MONSIGNOR MATTHEW F. Schafle received seven men into the Lay Ministry of the Holy Eucharist last Sunday at St. Mary's Catholic Church. These men were accepted as distributors of the Eucharist for themselves and church members during the Sacrifice of the Liturgy and to a sick person in the absence of a priest.

RECEIVED WERE JOHN Weick, Ed Weick, Leonard Batenhorst, Jack Brandt, Melvin Wieck, Richard D. Friemel, and A. H. Lindemann. They will serve actively for two years when other men will be chosen.

PISTOLS AND PETTICOATS Square Dancing Club entertained many guests from other clubs at its Cool-It Night last Sunday night in St. Mary's Parish Hall. Mike Breitling, club member, won two tickets to "Texas" as the door prize. The club will dance again on July 16 with Herrick Allen calling.

THE DON DOLLE family is now nearly settled in their home in Canyon. The Umbarger community will continue to be a part of our lives because so many good things happened to us while living there. This writer will write the column as long as I hear news, but I will need a little more help.

WHAT DO YOU DO when your two-year-old son should have been home at nine and isn't there by 9:10? You depend on Deputy Recil Johnson to find him among all the people watching the fireworks display. The little boy didn't know his name but after living in his new home for two days, he could show the officer where he lived. Michael was brought to the front door about ten minutes after he was missed.

Hospital Notes

Haney, Mrs. Annette, Amarillo
Johnston, Mr. Lewis, Canyon
Hext, Mrs. Ella, Amarillo
Cole, Mr. Levi, Canyon
Bond, Mr. Kent, Amarillo
Weis, Mr. Leslie, Canyon
Clounch, Mrs. Vergie, Canyon
Slack, Mr. Burney, Canyon
Whiteley, Mr. James, Amarillo
Motley, Miss Becky, Amarillo
Burch, Mr. Wesley, Clayton, NM
Reynolds, Mrs. Lue, Canyon

NEW ARRIVALS

None

News Brief

Mr. and Mrs. V.J. Kirkman, 502 9th Ave., have as a guest in their home this week John Singleman, a brother-in-law, who is vacationing from Greenville, Tex.

HAPPY BUSINESS REVIEW

McFarland's Fabrics
All Fabrics and Patterns
Authenic Western Patterns
Trims—Jewelry—Belts
Trims — Jewelry — Belts
Happy 749-4891

Taylor-Evans
Farm Store
Farm Supply Headquarters
Shamrock Nitromite
Happy 749-2551

Wallace Motor Company
Ford Sales and Service
Happy 749-2181

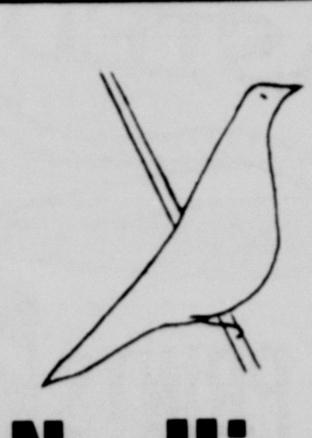

JOHN GRABBER
499-2751
UMBARGER, TEXAS

No Hired Operators

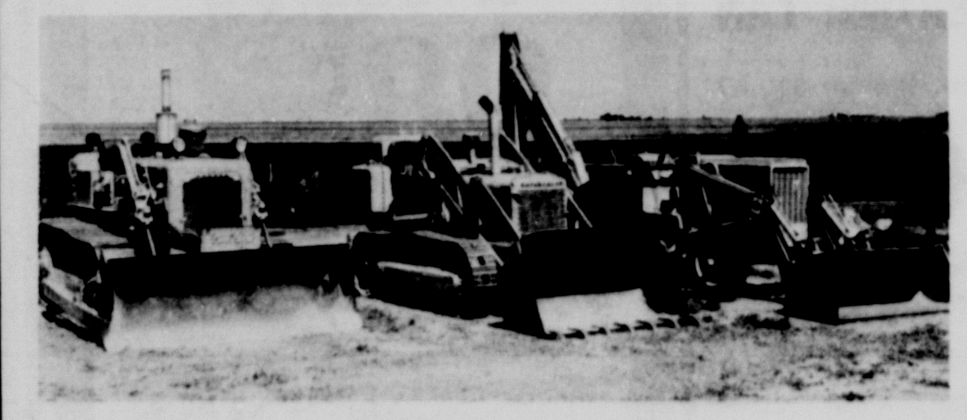

Tree removal, storm cellars, concrete dug up and hauled away, dirt tanks dug on cleaned out dams built, top soil, yards leveled tail water pits dug, lake trenches (in water).
Free estimate.

NEW YORK FILM CRITICS TRIPLE AWARD WINNER!
BEST SCREENPLAY
BEST SUPPORTING ACTRESS ELLEN BURSTYN
BEST SUPPORTING ACTOR BEN JOHNSON
COLUMBIA PICTURES Presents A BBS PRODUCTION
THE LAST PICTURE SHOW
R

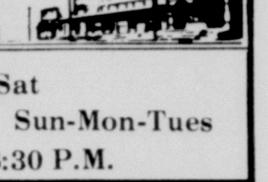

VARSITY Thur-Fri-Sat Sun-Mon-Tues
1 Show Each Day 8:30 P.M.

COMING: Summer of 42, Bednobs & Broomsticks, The Cowboys, Ten Commandments, Hospital, Skyjacked, Duck You Sucker, Swiss Family Robinson, Hanner Caulder, Buck and the Preacher, Legend of Nigger Charlie, War Between Men and Women, Sunday Bloody Sunday

Free Canyon Days Dance

Tonight 6:30 to 10:30

"The Friends" Will Play
Western and Rock Music

Southeast Parking Lot of the Randall County Courthouse

Sponsored by Canyon's Downtown Merchants

"WHERE YOU ALWAYS BUY THE BEST FOR LESS"
GIBSON'S GIBSON'S
DISCOUNT CENTER
655-2195 STORE HOURS 9 A.M. to 9 P.M
WE RESERVE THE RIGHT TO LIMIT QUANTITY
COKE, DR. PEPPER, 7-UP
28 oz.
Drinks 7-UP
21c
Gibson's Discount Center
WITH THIS COUPON
1 lb. Can
Can of Maryland Club Coffee
69c
Without coupon 87c
Cash value 1/20c.
Limit one per customer
#49
COUPON EXPIRES July 8th
Roast & Blend
Maryland Club Coffee
Swift Premium All Meat
FRANKS
12 oz.
47c
ALL MEAT Franks
Kraft
GRAPE JELLY
2 lb.
47c
Geisha 11 oz. Can
MANDARIN ORANGES
24c
Kraft
MUSTARD
29c
25 oz.
Kodak CX126-20
INSTAMATIC FILM
Our Regular $1.67
$1.37
100 ct.
PAPER PLATES
49c
POTATO CHIPS
Gibson Plain or Ripple
39c
POTATO CHIPS
Van Camp 4 oz. Can
VIENNA SAUSAGE
22c
HOT DOG AND HAMBURGER BUNS
19c
Super Value
Lysol
DISINFECTANT SPRAY
7 oz.
77c
Regular 97c
BORDEN
Lite Line
ICE MILK
ORANGE PINEAPPLE
Lite-Line
ICE CREAM
39c
½ Gal.
8 oz.
FINAL NET
Retail $2.25
99c
Van Camp 8 oz. Can
BEANEE WEENEES
19c
4 Roll
Delsey
TOILET TISSUE
49c
Type 108 Polaroid
POLAROID FILM
$3.87
PRICES BLASTED
"Jupiter 900"
SLEEPING BAG
$6.97
1" to 4"
FOAM RUBBER
7c
oz.
Assorted Sizes
Aqua Net
HAIR SPRAY
13 oz.
29c
AQUA NET
8 Track
STEREO TAPES
Our Regular $5.77
$4.87
12" by Superlectric
OSCILLATING FAN
#1270 Cost Regular $13.57
$9.97
Polyester
CREPE PRINTS & SOLIDS
$1.39 98c
$1.29
$1.69
Converse
TENNIS SHOES
Assorted Styles and Colors
$2.97
Regular $4.97
QUALITY PRESCRIPTIONS — 655-2115
HPV COSMETIC PROTEIN Regular $3.19 $2.47
AMOLIN POWDER Regular .43 27c
Noe Mycin OINTMENT ½ oz. Regular .89 49c
Micon AQUA FILM Regular $1.57 97c
Hands TEETHING LOTION Regular .79 47c
TEGRIN CREAM 4.4 oz. Regular $4.79 $3.77
Morley Natural Organic SOAP Regular .63 37c
Fortified ESOTERCIA Cream Regular $3.19 $2.47
Kessadrox Tablets ANTACID Regular $1.09 57c
DOUBLE KNIT
$5.98 & $4.98 Solids and Jacquards 60" Wide Includes Men's Fancies
$3.79
$5.98
$2.98
$4.98

Newcomer Reports Whys and Wherefores Of Trends in Canyon

Not every town can boast that 96 percent of its residents consider it a good place to live—but Canyon can.

The prevalence of civic pride is a fact confirmed in a paper completed this spring by Ann Asquith, 1104 Creekmere, as a requirement for an advanced sociology class at W. T. called "The Community."

"I was really overwhelmed by the assignment in view of the brief span of time we had to complete it in," she explained. "We were to take a chapter of the textbook and illustrate its concepts in the community."

What resulted is an amazing collage of facts, opinions and figures that make up a time exposure of Canyon and its people for the decade of the 60's. She based her conclusions on personal interviews with 14 prominent citizens and "functionaires" in the community, a random sampling of the community, a comparison of W.T.S.U. Quarterly Catalogs for the years 1959-60 and 1969-70 as well as other official sources at the University, The Springer Report, data from Randall County Clerk's office and the U.S. Census Report.

All in all, it adds up to a monumental, one-woman effort to see the city of Canyon in clear outline.

Mrs. Asquith discovered that many people liked Canyon because of its friendliness and because of its size and absence of urban problems. A good deal of satisfaction was also expressed over the unique educational opportunities offered and the religious nature of the community.

But no town is perfect and Canyon is no exception. "Despite the fact that almost everyone liked Canyon, there was a great deal of interest expressed in improving Canyon", Mrs. Asquith emphasized. More recreational activities, especially for teen-agers heads the list of improvements suggested by the random sample responses. Other recreational improvements suggested were better parks and better library. Additional desires recorded in the sampling were for better hospital facilities, street improvements and for enhancing the appearance of the community efforts toward maintenance of lawns and houses. There was also interest expressed in good restaurants.

Changes and growth in West Texas State University and the effect of these on the community were topics of special interest in the report. To what extent and how did the community change? How did the newcomers and especially new faculty members fit into the community? Did they create any special problems for Canyon?

The discovery was made that Canyon and its new members to a rather unusual degree have adjusted nicely to each other and have done so with a minimum of differences. Mrs. Asquith accounts for the absence of friction by the fact that a high percentage of faculty newcomers received their last degree from some college or university in Texas or a border state of Texas.

"This would seem to indicate that they have already been socialized to some extent in the values, beliefs and standards of either the region or the area or both," says her report. Also since most of us have a "strong middle-class orientation" she concludes, the norms of conduct have remained about the same. The generation gap seems to be less acute in Canyon than in many other places.

Responses to her questionnaire showed another factor that unifies Canyon's population, whether new faculty or old-timers in the town, is that most are church members. "Apparently one of the main outlets of activity for all groups are the churches," Mrs. Asquith observed.

Yet undeniably, the growth of the University has left an imprint on the general attitudes of people in Canyon. Many of the people interviewed for the report felt that Canyon is just leaving a period of significant transition; a transition from a rural farm-oriented community to a more urban-cosmopolitan community.

What does being a cosmopolitan community mean in concrete terms? Mrs. Asquith, drawing from her interviews suggests that a broader spectrum of attitudes, ideas, a larger representation of minority groups and an increase in the number of professions represented by newcomers seems to have taken place.

Dr. John Green, chairman of the Special Programs Committee and dean of the School of Fine Arts at W.T., stated that during the late 60's and early 70's a resurgence of interest took place in bringing more speakers and cultural events to the campus. The budget of the Special Programs Committee was expanded and together with the Fine Arts Group, the Association of Women Students and the Student Activities Counsel many speakers and events have been brought to W.T.

Dr. Green said that "these programs provide not only students but residents of Canyon and the area with a unique first hand opportunity to experience and hear cultural events and speakers that would otherwise only be available to them in a large metropolitan area."

Responses to Mrs. Asquith's questionnaire indicated that they do indeed take advantage of these opportunities. 61% of the nonfaculty said that they attended functions at W.T. frequently.

The 1960 census reports showed no Negroes living in Canyon but the 1970 census reported 80 Negroes now living in Canyon.

Who exactly are the newcomers to Canyon? Mrs. Rowie Durden founder of the Red Carpet Service explained "of course new faculty people have moved into Canyon. Then some faculty have moved into town from Amarillo when the housing market expanded and more housing became available. The growth of the feedlot industry has brought people to Canyon. New business people have come here to run the chain stores, some insurance agents and retiring ranchers and others who like the schools here and who want to raise their children in a small town also comprise the newcomers."

Canyon can look forward to becoming more cosmopolitan in the future. Dr. Ray Malzahn, vice-president in charge of academic affairs, indicated that although it has a fine faculty at present, WT would like to attract a few more students and teachers from outside of Texas and the border states surrounding Texas to WT.

Ann Asquith herself is a prime example of the "cosmopolitan" flavor that WT has brought to Canyon. She and her husband arrived in Canyon two years ago from Dallas. Her husband is Dr. George Asquith of the geology department and they now have one son William, age 2, and are expecting to add another digit to the population figures before the year in out.

Mrs. Asquith grew up in Madison, Wisconsin, where her father is a member of the faculty of the University of Wisconsin. She herself earned a bachelor's degree in social work. She and her husband have traveled in Europe and Africa and hope to be able to travel again someday perhaps when the children are older.

Although she would like to see people especially faculty more involved in community activities, Mrs. Asquith personally agrees with those who find Canyon "a good place to live."

"In doing the report," she said, "the people I interviewed almost without exception were unusually helpful and courteous. I was very impressed. I hope the people of Canyon are aware of and appreciate how accessible their government really is. At a time when government is so impersonal, Canyon remains an outstanding exception."

She says "I enjoy a small town. Having lived in Dallas, I find that a major difference between living in a city of that size and one such as Canyon is that I have a lot of extra time for pleasure or recreation now. I used to spend a great deal of time commuting and fighting traffic—to run a small errand took perhaps 30 minutes each way out of my day."

She also enjoys shopping in Canyon. "It took me some time to discover the variety of things offered here. Now I simply go downtown and thus save myself several hours of driving around."

Giants Lead Minors; Beat Cubs 17 To 16

The Giants of the Little League Minor Division remain ahead in League standings following a defeat last week of the Cubs. The score was 17-16.

Ronnie Rodgers slammed two homers and a triple for the Cubs, but the hitting failed to produce enough runs to beat the Giants.

The Giants lead the division with a 7-2 record, the Cubs are next with 4-6 and the Phillies are in last place with a 2-5 record.

Tonight the Phillies play the Cubs at 8 p.m. and Friday the Cubs face the Giants again at 8 p.m. Both games will be in Little League Park.

Dr. and Mrs. George Asquith and William 2 represent some of the newcomers that have come to the Canyon community over the last ten years. They moved here from Dallas two years ago when Dr. Asquith joined the geography department at WTSU.

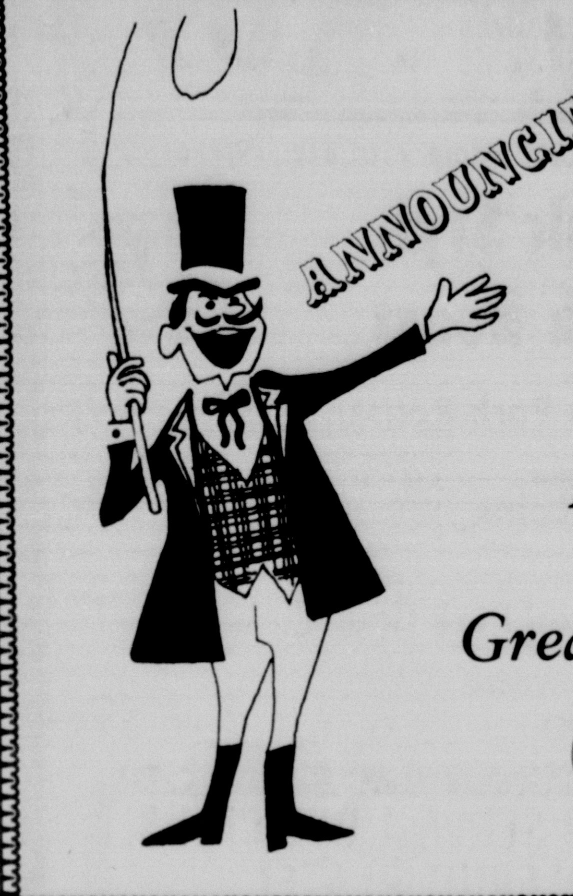

ANNOUNCING Canyon Days

Specials Available Through Saturday

Great Savings On Entire Stock

the Furniture Galleries OF CANYON

407 16TH STREET PHONE 806-655-2527

Canyon Pioneer Days Specials

Ladies Shoes $10.98
Large Stock of Summer Styles. Values to $24.95. Rhythm Steps-Personality-Cobblers.

Ladies Shoes $6.98
One Table of Broken Sizes. Values to $19.95. Summer Styles.

Piece Goods
Group I Polyesters and Arnels. Values to $4.95 $2.98
Group II Cottons and Blends. No-Iron—Poplins. $1.95 Values. 98c
Group III Cotton Prints 59c

Girl's Dresses $5.98
Outstanding Group of Summer Styles. Values to $14.00. Sizes 4 to 14.

Ladies Dresses
Group I Cottons In Values to $24.50 $8.98
Group II Street Styles In Values to $29.95. $10.98
Group III Better Dresses $16.98

Men's Shoes $17.98
Florsheims—Discontinued Styles. Values to $29.95.

Men's Shoes $12.98
Large Group of Javmans in $19.95 Values. Summer Styles.

Men's Shoes $8.98
One group of Broken Sizes. Values to $24.50.

Junior Dresses
Outstanding Group in Summer Styles. Values to $24.50
$9.98

Ladies Pant Suits
Group of Polyester Summer Styles.
$22.98

Warren's
Open Thursday, July 6th
Until 9:00
Attend Street Dance

BIG BUSTIN'

This Thursday, July 6th, Williams Et Cetera, 1519 4th Avenue, invites you to our place for a get-to-gether. We will show you yesterday and tomorrow, today. We have over 1,000 things to make you happy. Let us dazzle you with wonderful personalized service. You'll be treated like a king!

INDIVIDUAL or GROUP... TOURS

From Thursday, July 6th, to July 8th, you can tour Williams Et Cetera. When you buy something you may receive an extra 10,000 CCA bonus points. Many items are now featured for this bonus. The more featured items you buy, the more points you get. And the more points you get, means that we might get out of debt this month!

A bash will take place Thursday, July 6th, and here's what will happen: A free street dance sponsored by us o'l fogies for you young whipper-snappers. The older folks can shop around. So come give us a visit. AND bring MONEY. Williams Et Cetera, 1519 4th Avenue, featuring quality antiques and gifts of an unusual nature.

the home of THRIF-T-Prices

IDEAL FOOD STORES

Ideal wants you to save more on your food needs

COME SHOP WITH US THIS WEEK AND SEE HOW WE CAN HELP MAKE IT ALL HAPPEN!

PRICES EFFECTIVE THRU SAT., JULY 8, 1972. NONE SOLD TO DEALERS

U.S.D.A. CHOICE BEEF
CHUCK ROAST
BLADE CUTS
LB. **69¢**

THRIF-T SAVINGS!
FRESH, IN 3-LB. PACKAGES OR MORE
Ground Beef LB. **69¢**

Tender Juicy Fresh Fryer Parts!

BREASTS, LEGS AND THIGHS
Pick of the Chick.............Lb. 59c
RIBS ATTACHED
Fresh Fryer Breasts...........Lb. 69c
PLUMP, JUICY
Fresh Fryer Thighs...........Lb. 59c
TENDER, MEATY
Fresh Fryer Legs.................Lb. 59c

26-LB. FREEZER BEEF BUNDLE
Includes 9-Lbs. Chuck Roast, 7-Lbs. Round Steak, 3-Lbs. Short Ribs, 7-Lbs. Ground Beef
ALL FOR ONLY **$19.99**

FISHER BOY, BULK PACK
Fish Sticks.........................Lb. 49c

U.S.D.A. CHOICE BEEF CENTER CUTS
Arm Roast.........................Lb. 89c
U.S.D.A. CHOICE, BONELESS
Chuck Roast.......................Lb. $1.09
U.S.D.A. CHOICE, TABLE TRIMMED
Beef Rib Steaks....................Lb. $1.09
BUTCHER BOY ASST. SLICED
Luncheon Meats.............3 6-Oz. Pkgs. $1.00
COVERED WAGON ASSORTED
Smoked Meats..............3 3-Oz. Pkgs. $1.00

FRESH PORK, WHOLE, 6 TO 8-LB. AVERAGE
Picnic Style Pork Roast........LB. **45¢**
CENTER CUT
Fresh Pork Roast..............Lb. 49c
QUARTER SLICED 9 TO 11 CHOPS
Pork Loins........................Lb. 89c
WILSON RIB CENTER CUT
Smoked Pork Chops............Lb. $1.09
Meadowdale Franks 12 oz. 59c

MIX OR MATCH PAPER SALE
LADY CAMELOT — 2-ROLL PACK
BATH TISSUE
— OR —
CALYPSO, BOX OF 200
FACIAL TISSUES
YOUR CHOICE
Thrif -T- Priced **3** FOR **$1.00**

CAMELOT CUT
GREEN BEANS
6 303 CANS **$1.00**

IT'S THE RIGHT TIME TO SERVE A DELICIOUS, REFRESHING FRESH FRUIT PLATE!
MIX-OR-MATCH
FRESH FRUIT SALE!
- CALIF. NECTARINES
- SANTA ROSA PLUMS
- CALIF. ROYAL APRICOTS
- FRESH CALIF. PEACHES

MIX-OR-MATCH LB. **39¢**

CALIFORNIA
Long White Potatoes 10 LBS. **79¢**

Dinnerware from England
At super prices!
COUNTRYSIDE PATTERN BY
Enoch Wedgwood (Tunstall) Ltd.
IMPORTED ENGLISH DINNERWARE
EACH BASIC PIECE 33c WHEN FEAURED
ONE PIECE (DINNER PLATE CUP, SAUCER, DESSERT DISH, BREAD & BUTTER PLATE) WITH $5 PURCHASE. NO LIMITS.

VALUABLE COUPON
This coupon entitles you to purchase
2 Luncheon Plates
For Only $1.49
REG. $2.49 EXPIRES 7-8-72
IDEAL FOODS!

VALUABLE COUPON
This coupon entitles you to purchase
4-Pc. Place Setting
For Only $1.49
REG. $2.49 EXPIRES 7-8-72
IDEAL FOODS!

SLICED, CRUSHED OR CHUNKS
Dole Pineapple...............19-Oz. Can 47c

More Thrif-T Savings at Ideal Foods!

VAN CAMP'S
Pork & Beans......53-Oz. CAN **48¢**
KOUNTY KIST WHOLE KERNEL
Golden Corn..........12-OZ. CAN **18¢**
WHITE, GOLDEN OR PEPI
Steele's Hominy 6 300 CANS **$1**
CAMELOT
Sweet Peas..........303 CAN **22¢**

WESTERN ASSORTED
BREAKFAST DRINKS
Thrif -T- Priced 54-OZ. BTL. **38¢**

Fairmont Ice Cream Sandwich Bars.........Pkg. Of 6 48c

FAIRMONT COUNTRYSIDE
VANILLA ICE CREAM
Thrif -T- Priced FULL GALLON **$1.19**

PROCTOR AND GAMBLE'S
DASH
LAUNDRY DETERGENT
BIG 10-LB. BOX
ONLY **$2.09**

PURE TOMATO
Del Monte Catsup.......32-OZ. BTL. **48¢**

GOLDEN GROWN
Lemon Juice..........32-OZ. BTL. **48¢**

Pecan Sandies, Coconut Choc. Drop, Fig Bars
Keebler Cookies.......14-OZ. BAG **49¢**

CHEESE, SAUSAGE OR HAMBURGER
JENO'S FROZEN PIZZA YOUR CHOICE ....13-OZ. PKG. **79¢**
FROZEN
Ore-Ida Tater Tots..........16-OZ. PKG. **29¢**

WELCH'S GRAPE
Juice...............12-Oz. Can 59c
BIRDS EYE
Orange Plus.....9-Oz. Can 59c
SKINNER'S EGG
Noodles...........8-Oz. Pkg. 29c
SKINNER'S EGG
Noodles...........16-Oz. Pkgs. 49c

GRADE A MEDIUM
Fresh Eggs
3/$1.00 DOZ.
GRADE A
Large Eggs..........Doz. 43c
Kraft Slices INDIVIDUALLY WRAPPED AMERICAN, SWISS OR PIMENTO 12-Oz. Pkg. 68c
Cottage Cheese IDEAL LARGE OR SMALL CURD.........12-Oz. Ctn. 29c
Whipping Cream FAIRMONT ½-PINT CTN..........EA. 36c
Kraft Diet Parkay...................1-LB. Ctn. 44c
Fleischmann's Oleo..................1-Lb. Ctn. 51c
Pillsbury Biscuits BUTTERMILK OR COUNTRY STYLE 3 6-Ct. Cans 25c

More Thrif-T Savings!

GOLDEN GRIDDLE
Pancake Syrup.......12-Oz. Btl. 53c
CAMELOT
Pancake Mix.........2-Lb. Box 49c
PILLSBURY LAYER
Cake Mixes..........18-Oz. Box 41c
JELLO REG. PUDDING AND
Pie Filling..........2 4-Oz. Pkgs. 35c
DESSERT TOPPING
Dream Whip.............4-Oz. Pkg. 49c
WELCH'S
Grape Jam..............32-Oz. Jar 79c
DEL MONTE
Pudding Cups..........Pkg. Of 4 69c
DEL MONTE
Tomato Sauce.........No. 300 Can 29c
HEAVY DUTY
Reynolds Wrap.........25-Ft. Roll 69c
HOT SHOT FLY AND
Mosquito Killer......13-Oz. Can 98c
HOT SHOT ROACH AND
Ant Killer...............13-Oz. Can $1.29

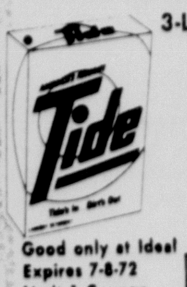

VALUABLE COUPON
3-LB., 1-OZ. GIANT SIZE
TIDE
74¢ WITH COUPON
WITHOUT COUPON 89c
Good only at Ideal
Expires 7-8-72
Limit 1 Coupon Per Purchase.
IDEAL FOODS!

THRIF-T HEALTH AND BEAUTY AIDS
REGULAR
Close-Up Toothpaste REG. $1.19 6.2-OZ. TUBE **82¢**
REG. OR UNSCENTED
Dial Anti-Perspirant REG. $1.29 9-OZ. CAN **78¢**
LEMON UP
Concentrate Shampoo REG. $1.50 5-OZ. BTL. **99¢**

VALUABLE COUPON
1-QT. KING SIZE
70¢ WITH COUPON
PRICE WITHOUT COUPON 95c
GOOD ONLY AT IDEAL
Limit 1 Coupon Per Purchase.
OFFER EXPIRES 7-8-72
IDEAL FOODS!

VALUABLE COUPON
GOOD FOR 50c Off ON PURCHASE OF 3-OZ. JAR
Instant Nestea
LIMIT 1 PER CUSTOMER
EXPIRES 7-8-72
IDEAL FOODS!

VALUABLE COUPON
GOOD FOR 25c Off ON PURCHASE OF 6-OZ. JAR
Folger's Instant Coffee
LIMIT 1 PER CUSTOMER
EXPIRES 7-8-72
IDEAL FOODS!

VALUABLE COUPON
GOOD FOR 35c Off ON PURCHASE OF THREE 10-OZ. CANS
Carnation Liquid Slender
LIMIT 1 PER CUSTOMER
EXPIRES 7-8-72
IDEAL FOODS!

Thrif-T Quality Products

DURKEE'S GROUND
BLACK PEPPER
2-OZ. CAN **28¢**

CAREY PICKLING &
CANNING SALT
5-LB. BAG **23¢**